



**10th  
Trail**

# Taranaki *Arts* Trail



Nau mai haere mai ki te ara toi Taranaki



27-29 October  
3-5 November

**2023**

**Free Admission | 9.30am - 4.30pm**

[www.taranakiartstrail.co.nz](http://www.taranakiartstrail.co.nz)



**Over  
100  
Artists**

# Nau mai, haere mai

## Welcome to Taranaki Arts Trail 2023

### Our milestone 10th trail



Thank you to all the artists, visitors, sponsors, patrons, art enthusiasts and local businesses who have had unwavering confidence in Taranaki Arts Trail over the years.

Taranaki is rich with creative talent and we are thrilled to offer you our 2023 participating artists to visit, enjoy and wonder at their creativity. Our artists are ready to welcome you to their locations, all around our maunga.

All the information you need is in this brochure. All you have to do is create your own Taranaki Arts Trail open studio adventures. Follow our orange flags for your best creative experience.

Any questions contact Niki on [taranakiartstrail@gmail.com](mailto:taranakiartstrail@gmail.com) or Heidi on [chair.taranakiartstrail@gmail.com](mailto:chair.taranakiartstrail@gmail.com)

Our Trail Information Hub is at Gover St Gallery, 19 Gover Street, New Plymouth for brochures, directions and advice, including an exhibition of artists represented in the trail.

*Nau mai, haere mai ki Te Ara Auaha o Taranaki 2023. Kua eke ki te ara tuangahuru.*

*E mihi kau atu ana ki ngā ringatoi, ki ngā manuwhiri, ki ngā kaitautoko ā-pūtea, ki ngā nihoroa, ki ngā mata kānapanapa me ngā pakihi hoki, koutou e manawareka, e manawarū tonu ana ki Te Ara Auaha o Taranaki, i te huringa o ngā tau.*

*Horapa kau ana i te whenua o Taranaki te hunga huatau, ā, e hari ana ki te whakatairanga i ngā ringatoi o te tau 2023 hei toronga mā koutou, hei koanga ngākau, kia hōmiromiro hoki te aro ki ngā mahi auaha. Kua rite katoa ngā ringatoi ki te rāhiri i a koutou ki ngā takiwā e taiāwhio ana i te maunga.*

*Kei roto katoa ngā mōitinga i tēnei puka. Ko tāu, he whakarite noa i tō ake ara haere i Te Ara Auaha o Taranaki. Whāia ngā haki karaka ki ngā tino wāhi whai wheako auaha.*

*Tukuna katoa ngā pātai ki a Niki, ki [taranakiartstrail@gmail.com](mailto:taranakiartstrail@gmail.com) ki a Heidi, ki [chair.taranakiartstrail@gmail.com](mailto:chair.taranakiartstrail@gmail.com) rānei*

*Kei te whare whakairi toi o Gover St te whare whakamōhio, arā, kei 19 Gover St, i Ngāmotu, kia pai ai te toro ki ngā puka, ki ngā tohu arahī, ki ngā kupu āwhina me ngā whakaaturanga e pā ana ki ngā ringatoi e kitea ana i te ara.*

#### Key/Tohu :



Studio open for full 10 days/ Ka tūwhera te whare mō te tekau rā kiki



Wheelchair accessible/ He tomonga tūru-wīra



Toilet facilities available/ He wharepaku



Studio open by appointment throughout the year/ Ka tūwhera te whare i ngā wā ka tono, i te roanga o te tau



Founding members/ Ngā Kaitakatū



Artists been in trail for 10 years/ 10 tau te roa o ngā ringatoi e koke ana



# GOVER ST GALLERY

19 Gover Street, New Plymouth

06 757 4278 : [goverstgallery@gmail.com](mailto:goverstgallery@gmail.com)

The only independent, not-for-profit, community Art Gallery

**TARANAKI ARTS TRAIL ARTISTS' EXHIBITION**

**20TH OCTOBER  
UNTIL 10TH NOVEMBER**

**BASED HERE  
THROUGHOUT THE  
ARTS TRAIL**

**MIKE BROWN  
RACHAEL DAVIES  
DAVID ROGERS**

**INFORMATION  
HUB**



**OPEN  
9AM - 5PM**





## Shannon Lucy-Baker

### Painting

Oil on canvas, large paintings.  
Nature and abstract.

- 64 Johnson Road, Urenui, Mimi
- 021 2290829
- sbl2908@gmail.com

1



## \*Cancelled Christina McLean

### Mixed Media

I use found organic and inorganic 'Treasures' to create small art works on a variety of 'canvases'. Sometimes the 'Treasures' are painted and sometimes they're left as nature created them

- 29 Pukearuru Road, RD44, Urenui
- 027 3784536
- mimifarm1@gmail.com
- insta: mclean1844

4



## Howard Tuffery

### Sculpture

Sculpture garden, studio and gallery. Fine crafted sculpture in wood and stone. Open by appointment outside of Art Trail. Driveway is not suitable for buses and large vehicles

- 27 Pukearuru Rd, RD. 44, Urenui
- 021 2391272
- waitoitoi@hotmail.com

2



*This artist is kindly acknowledged by Kathleen Perrett, FN Collective Real Estate*



## Helen McLorinan

### Painting

North Taranaki artist situated on estate grounds alongside Cafe 487. This year Helen's focus is all about the luscious layers of NZ forest Nikau & Kawakawa and plenty of local illustrations, prints and originals.

- Cafe 487, 487 Main Road North, Urenui
- 027 7405549
- artyhelenknaggs@gmail.com
- www.helenmclorinan.co.nz

5

*This artist is kindly acknowledged by Café 487*

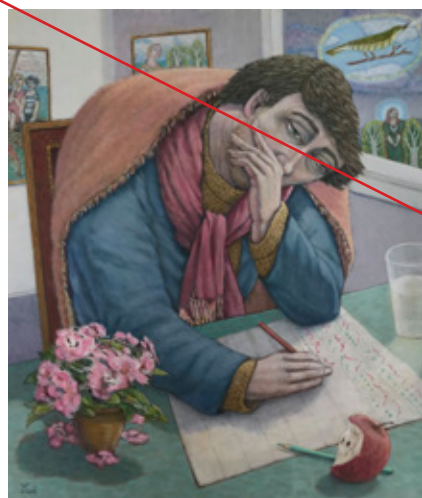

## \*Cancelled John McLean

### Painting

John McLean is a rural based painter working mainly in oils on canvas and mixed media on paper. He draws strongly on his coastal environment for literal and imagined images.

- 29 Pukearuru Road, RD44, Urenui
- 027 3575990
- mimifarm1@gmail.com
- www.johnmclean.co.nz

3

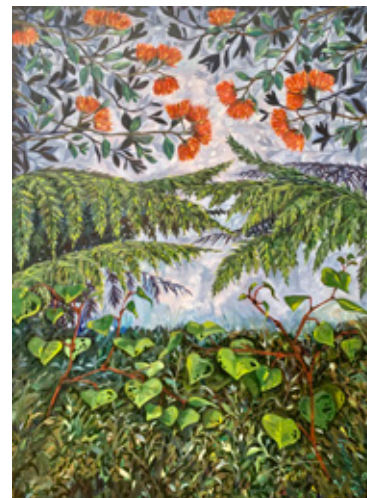

## Joni Murphy

### Painting

Deeply inspired by the wonder of nature, Joni's art is a response to her immediate surroundings. Working in watercolor and ink on canvas to create fresh, energetic works. Dip.Art & Creativity (Hons)

- 487 Main Road North, Urenui
- 022 1898892
- joninzart@gmail.com
- www.jonimurphy.com

6







## Karen Clark

Fibre

Weaving can be very relaxing. Before I harvest, I say thank you to Papatuanuku – Mother Earth, for the gifts of my weaving materials.

- 23A West Quay, Waitara
- 022 6482713
- karenzkitz@yahoo.com
- FB: KeteLady



7



## Maria Brockhill

Ceramics

Call in to see new big sculptural ceramics alongside small decorative artworks for home and garden, in jewel coloured glazes and a shop full of ceramic flowers to celebrate 10 years of Taranaki Arts Trail.

- 15B Bell Block Court, Bell Block
- 027 2714402
- mbrockhill@xtra.co.nz
- www.mariabrockhill.co.nz



*This artist is kindly acknowledged by Nice Hotel*

10



## Sobranie Ngarin

Fibre

*Rere mai, rere atu, Te Moananui a Kiwa, Tangaroa te atua, ka rite atu ko Taranaki e tu kaha iho nei, e noho ana au ki Waitara, ko Sobranie Ngarin taku ingoa. Tena koutou, tena koutou tēnā tātou kātoa.*  
Pacific is my ocean, Tangaroa is my guardian, look away see Taranaki mouna standing strong, I live in Waitara, Sobranie Ngarin is my name, greeting to all as one.

- 23 West Quay, Waitara
- 022 3750477
- sobranie.ngarin@mail.com



8



## Alan Axten

Sculpture

A member of Te Kupenga, I have participated in symposia on the foreshore and opened a gallery in our garden. Works include landforms, stylised free forms, with etched and textured surfaces.

- 220 Dorset Road, Hillsborough
- 027 6827222
- al.lh.axten@gmail.com

11



## Anthea Stayt

Ceramics

Award winning clay sculptures, abstract oil paintings, and a combination of the two art forms result in a collection of unique and contemporary creations. Studio open by arrangement throughout the year.

- 17 Tiromoana Crescent, Bell Block
- 021 1778354
- staytz123@gmail.com
- www.artbyanthea.co.nz



9



## Volker Hawighorst

Sculpture

After an international career in Architecture & Design with a keen interest in art, I now dedicate all my time to creating objects and sculptures with unusual materials and environmental appeal.

- 286B Smart Road, Hillsborough
- 027 6884127
- volking@gmx.com
- www.volkerhawighorst.jimdo.com



12





## Renate Verbrugge

### Sculpture

If you like the sculpture "Mothers and Daughters", you will enjoy the visit to my studio. My voluptuous, quirky, fun girls in stone will make you smile and connect with your inner child.

- 286B Smart Road, Hillsborough
- 027 3502020
- renatenz@hotmail.com
- www.renateverbrugge.com

13



## Amy Brennan

### Ceramics

I create one-of-a-kind ceramic pieces, inspired by children's book illustration, pop-culture and the uplifting beauty of flowers.

- 286B Smart Road, Hillsborough
- 021 1475829
- amy.ester.brennan@gmail.com
- www.amybrennan.net

14



## Tony Rumball

### Painting

About 50 oil painting are displayed. Including Taranaki, Paritutu and this one of our house.

- 106 Queens Road, Glen Avon
- 06 7591629
- tony.pam@xtra.co.nz
- www.virtual.tart.co.nz/Tony

*This artist is kindly acknowledged by Niki Jenkinson*

15



EXPANDING THE POSSIBLE

Exhibitions  
Cinema  
Events  
Gallery Store  
Monica's Eatery

Open seven days : 10am — 5pm  
42 Queen Street  
New Plymouth  
Aotearoa New Zealand

**govettbrewster.com**







## Pippa Lugg

Painting

16

New to Taranaki, its uniqueness sparks my imagination to create original artworks, rich in colour and texture. A professional artist for 22 years, I invite you to visit my studio.

- 15A Fitzroy Road, Fitzroy
- 021 2256649
- info@pippaluggcreative.com

*This artist is kindly acknowledged by Pearl Wellness*



## Jodi Naik

Painting

19

Artist Jodi Naik showcases her paintings, drawings and photography of light and the natural world, encouraging the viewer to find the little bits of light in the everyday.

- 67 Hobson Street, New Plymouth
- 021 1385699
- jodinaik@hotmail.com
- www.jodinaikart.com



## Cathy Campbell-Smart

Painting

17

Contemporary abstract nature inspired paintings created with rich vibrant colours, textures, and layers offering a sense of adventure, space and freedom that reflects our place on the west coast.

- 55 Paynters Avenue, Strandon
- 021 2048018
- studio55natureinspiredart@gmail.com
- www.studio55-cathycampbellsmart.nz



## Derek Hughes

Photography

20

Nature inspires me. My theme this year is "Nature's Promises". Seeing hints of what is to come. Focusing on textures and colours before leaves and flowers evolve.

- 116 Lemon Street, New Plymouth
- 027 6580327
- darkroom@derek.co.nz
- www.derek.co.nz



## Tony Brooks

Painting

18

Tony creates with different art mediums, graphite, acrylic and oil paint using pallet knife and brush. Portraits, landscapes and still life, chasing light and subject essence.

- 29A Hamblyn Street, Strandon
- 021 757563
- tonymbrooks@gmail.com
- www.tonybrooksart.co.nz



## Amanda Hewlett

Painting

21

I use fine, translucent layers of paint to create thought provoking works that are based on the events and stories that are forming Aotearoa/ New Zealand's identity.

- 69 Buller St, Strandon
- 027 3436206
- pjaghewlett@xtra.co.nz
- www.amandahewlettart.com



*This artist is kindly acknowledged by Taranaki Retreat Trust*





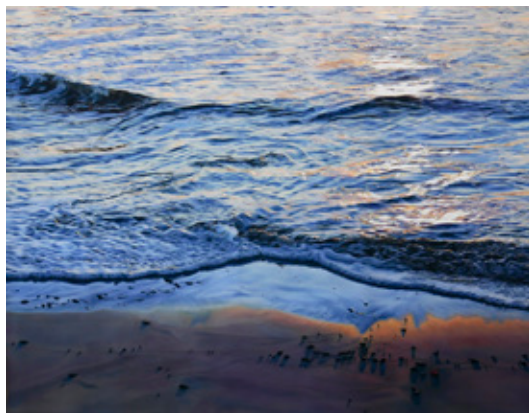

## Briar Tucker 22

Other

Using soft pastels, I create artworks which explore my curiosity of nature; the natural and the human, their intertwining relationship and their inescapable realities.

- 28 Cornwall Street, Brooklands
- 027 3267457
- briartucker.art@gmail.com
- FB: briartucker.art

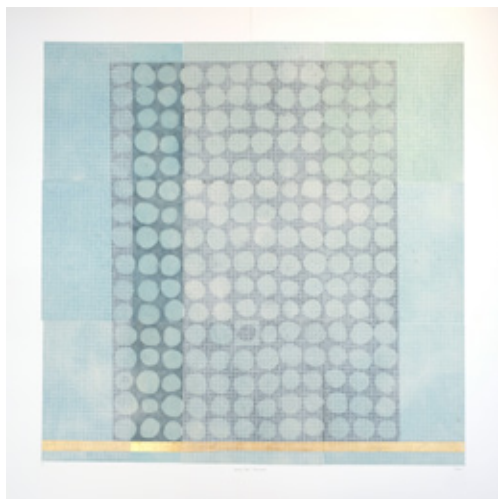

## Jennifer Halli 23

Printmaking

Jennifer Halli, winner of the 2023 NZPPA Print Award, is a printmaker and ceramicist. She participates in international exhibitions and residencies and earned a MFA in Artisanry in 2019.

- 36 Currie Street, CBD
- 021 1862277
- jenhalli@yahoo.com
- www.jenniferhalli.com



## Rodney Dunlop 24

Painting

I enjoy both water colour and acrylic painting, mainly capturing landscapes in all their splendour. I likewise create a variety of miniatures made from a wide variety of materials.

- 56 Liardet Street, CBD
- 029 02037797
- rodneyod@xtra.co.nz



# STATE OF NATURE

PICTURING THE SILENT FOREST

7 APRIL - 5 NOVEMBER 2023  
PUKE ARIKI MUSEUM

Puke Ariki



NPDC





## Mike Brown

Sculpture

Mike is a thoughtful and reflective bone artist with a particular interest in people, their connections, relationships, and spiritual journeys. "We are all part of something bigger than ourselves."

- 19 Gover Street, CBD
- 027 2236138
- 22pilotroad@gmail.com
- insta: bonecarver007

*This artist is kindly acknowledged  
by Gover St Gallery*

25



## Simon Raine

Painting

Simon responds to the changing moods of Aotearoa's wild West Coast. He transitions between representation and abstraction, celebrating the enjoyment of working with varied media in vibrant colour.

- 33 Devon Street West, CBD
- 022 0428625
- thesimonraine@gmail.com
- FB: artloftnz

28



## Rachael Davies

Ceramics

A ceramic artist, I am inspired by the human condition. Creating detailed and expressive figurative sculptures in clay, to be fired with various glazes and finishes.

- 19 Gover Street, CBD
- 027 9048182
- rdaviesclay@gmail.com
- FB: rdaviesclayart

*This artist is kindly acknowledged  
by Gover St Gallery*

26



## Tanya Paton

Painting

Colourful Acrylic on canvas paintings and modern floral photographic images

- 33 Devon Street West, CBD
- 021 02992556
- tapacreations@gmail.com
- tanyapaton.wixsite.com/tanya-paton-artist

29



## David Rogers

Painting

My paintings are a dance of dots, patterns, fine lines, design and colour. I am influenced by patchwork quilts and Aboriginal art while adding my own Kiwi twist to all my artworks.

- 19 Gover Street, CBD
- 06 757 4278
- goverstgallery@gmail.com

*This artist is kindly acknowledged  
by Gover St Gallery*

27



## Barbara Crow

Fibre

I'm a needle felting fibre artist on a journey of discovery working in wool, silk and fibre who creates 2D paintings in land, seascapes, abstracts and commissions.

- 33 Devon Street West
- 027 4274318
- b.j.crow@hotmail.com
- insta: barbcrowfibreatist

30







## Hayley Elliott-Kernot

31

### Painting

Hayley Elliott-Kernot is an artist, writer and illustrator. The common thread that influences all her creative work is 'stories', from creating children's books to portraying folklore through her paintings.

- 33 Devon Street West, CBD
- 022 1002976
- hayley.ek@gmail.com
- www.hayleyelliottkernot.com

*This artist is kindly acknowledged  
by Chanon Cations*



## Henriette Reason

34

### Painting

Colourful, bold, fluid acrylic abstracts. Beautiful, textured, oil paint landscapes. Bright and colourful jewellery. There is something for everyone.

- 33 Devon Street West, CBD
- 021 1375635
- henriette.reason@gmail.com
- FB: artbyhenriettereason



## Kelly Dobbs

32

### Painting

I am a painter and sketch artist. My work ranges from colourful abstract paintings and stylized landscapes to monochrome intricate fantasy sketches in ball point pen.

- 33 Devon Street West, CBD
- 027 3707492
- kellygwdobbs@hotmail.com
- FB: profile.php



## Gabrielle Fawkner

35

### Printing

Handmade harakeke flax paper and earth pigment mono prints

- 33 Devon Street West, CBD
- 021 326705
- gabriellerfawkner@gmail.com
- insta: gabbi1919\_art



## Rebecca Beyer

33

### Painting

Colourful characters travel through streets and landscapes inviting the observer into their story.

- 33 Devon Street West, CBD
- 027 7813099
- nf.rb@outlook.com
- insta: rebeccabeyerart



## JD Reid

36

### Painting

I aim to create paintings that are immersive, evocative, familiar and surreal all at the same time, getting purposely lost in actual landscapes and also while painting them

- 33 Devon Street West, CBD
- 027 3082255
- jd@jdreid.co.nz
- www.jdreid.co.nz







## Milarky

### Painting

37

Milarky focuses within the realm of Nomadism and what he aligns as 'the Return to Nomadity' of our species due to the misled ability to care for the Earth.

- 95D Devon St West, CBD
- admin@milarky.com
- www.milarky.com
- insta: milarky



## Sam Eva

### Mixed Media

40

Vivid colours with underlining pop culture references are just a few themes that fuel Sam's creative practice. With her Master's in visual arts, she loves discussing art with like-minded individuals.

- 201A Powderham Street, New Plymouth
- 027 6407859
- evart.creative@gmail.com
- insta: exitvigilanteartist

*This artist is kindly acknowledged by Mike and Amber Blair and EightBall Pool and Darts*



## Leighton Upson

### Painting

38

Immersed within a native forest fragment in Ngāmotu/New Plymouth I wish to engage and challenge the viewer to think about their connection with local ecology and botanical identity.

- 74 Powderham Street, CBD
- 027 7778147
- lup@spotswoodcollege.school.nz
- insta: leightonupsonart



## Eva Collins

### Mixed Media

41

Psychedelic art, progressive rock and pop culture are elements found in Eva's craft. Macabre with a pop of bright colour creates duality, aided by comic and hand drawn related characters.

- 201A Powderham Street, New Plymouth
- 029 02037797
- eviecollenzo@gmail.com
- insta: horseonteapot

*This artist is kindly acknowledged by Niki Jenkinson*



## Rohan Wealleans

### Painting

39

Rohan Wealleans won the Waikato Art Prize. In 2006 he was the winner of the 15th Annual Wallace Art Award. Since 2000, Wealleans has exhibited regularly both nationally and internationally.

- 74 Powderham St, CBD
- 021 497716
- roh\_boat@yahoo.com



## Brendan Larsen

### Photography

42

I'm a fine art landscape photographer who specialises in landscape astrophotography - especially inspiring images of the night sky over Taranaki Maunga.

- 1/87 Brougham St, New Plymouth
- 021 1112798
- brendanlarsen@hotmail.com
- www.blarsenphoto.com

*This artist is kindly acknowledged by Kathleen Perrett, FN Collective Real Estate*







## Deb Williams

43

### Painting

Come and visit me in my wee cottage built in 1883- I would love to show you my abstracted landscapes and my encaustic blocks. I paint with texture and energy, taking inspiration from beautiful Taranaki seascapes, waterfalls, bush and farmland, as well as other amazing parts of New Zealand.

- 94 Hine St, Central New Plymouth
- 027 4978130
- debw244@gmail.com
- www.debwilliams.co.nz



**Gordon Harris**  
THE ART & GRAPHIC STORE

AUCKLAND HAMILTON  
WELLINGTON CHRISTCHURCH

In-Store & Online  
[www.gordonharris.co.nz](http://www.gordonharris.co.nz)

Join the Gordon Harris Artists Facebook group



# THE WHITE SAIL GALLERY



Explore a captivating boutique Art Gallery by the picturesque shores of Breakwater Bay

**FESTIVAL HOURS:**  
**OPEN 9AM - 5PM**  
**EVERYDAY**

Artist Lester Earl will be at the gallery during the trail, so don't miss the opportunity to see his amazing work!

P: (06) 769 6689 // 0275 311 079

E: [hello@thewhitesailgallery.co.nz](mailto:hello@thewhitesailgallery.co.nz)  
[www.thewhitesailgallery.co.nz](http://www.thewhitesailgallery.co.nz)

35 Ocean View Parade // Port Taranaki  
// New Plymouth



## Juliet Larkin

### Ceramics

Ceramic artist, jeweller and printmaker. My focus is on sculptural pieces and functional pottery, such as cups and bowls. My work explores texture/skin, tension, emotions and connections with nature and form.

- 498A St. Aubyn Street  
Basement below Tiger Town Café, Moturoa
- 027 7078774
- juliet.larkin@gmail.com
- www.julietlarkin.nz

44



## Gaye Atkinson

### Ceramics

Gaye Atkinson's Award winning Raku and her Pit fired pottery are classified as being in the 'primitive' method of firing. They each rely on the interaction of flame and smoke on combustibles for the resulting unique effects. Closed on Sunday 5th November.

- 82 Cutfield Road, Westown
- 06 7580120
- ggatkinson82@hotmail.com

*This artist is kindly acknowledged  
by Gover St Gallery*

46



## Lester Earl

### Painting

Lester Earl is recognised for his semi-abstract landscapes of Taranaki. He emphasises mood and character over accuracy and seeks to engage the viewer initially and sustain interest with repeated viewings.

- 35 Ocean View Parade, Moturoa
- 021 734690
- lesterearl@hotmail.com
- www.lesterearlart.co.nz

45



## Tasha Waterson

### Other

The human form inspires Tasha's artwork. Drawings are done in charcoal or chalk pastel. Tasha's sculptures are line drawings that blur the boundaries between two dimensional and three-dimensional drawings.

- 54 Oranga Street, Westown
- 027 3671648
- tashakwaterson@gmail.com
- www.tashawatersonart.wordpress.com

47

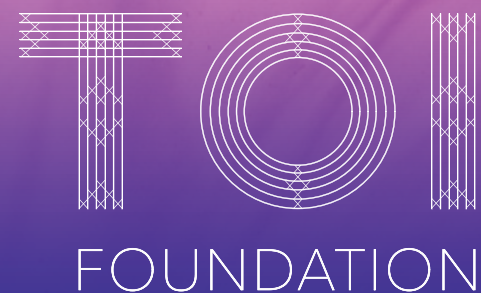

## TOI FOUNDATION

Proud supporters of Taranaki Arts Trail

A THRIVING, INCLUSIVE & EQUITABLE TARANAKI  
WWW.TOIFOUNDATION.ORG.NZ

By supporting Fisher Funds & TSB you are supporting the region.



## Len Lye Cinema Guide ART FILMS

**KUSAMA : INFINITY** | Sat 28 Oct | 3pm

Yayoi Kusama and experts discuss her life and work

**THIS AIR IS A MATERIAL** | Sun 29 Oct | 3pm

Ann Shelton, Significant contributor to contemporary photography

**PETER PERYER: THE ART OF SEEING** | Thu 2 Nov | 5.30pm

A film about one of Aotearoa's most important photographers

**LOVING VINCENT** | Thu 2 Nov | 7.30pm

The story of Vincent Van Gogh in oil painted animation

More information and bookings at [govettbrewster.com/cinema](http://govettbrewster.com/cinema)  
or purchase in house at Govett-Brewster Art Gallery |  
Len Lye Centre 42 Queen Street, New Plymouth.



GOVETT -  
BREWSTER  
ART  
GALLERY  
LEN  
LYE  
CENTRE





## Marita Green

Ceramics

I'm a full-time potter making contemporary, functional ceramics. I have plenty of new designs this year, as well as classic favourites. I'm looking forward to seeing you all again!

- 28 Davies Road, Hurdon
- 021 715777
- maritagreen.artist@gmail.com
- insta: maritagreen

48

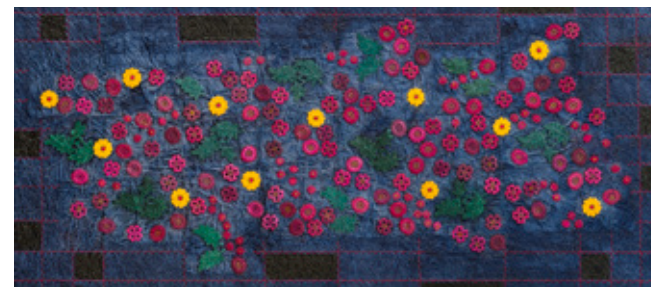

## Suzan Kostanich

Fibre

*This artist is kindly acknowledged by Lorraine Day*

"Inside each of us is a kernel of creativity, it requires constant nourishment to grow and flourish". Taranaki based fibre artist Suzan Kostanich creates unique works based on ancient processes.

- St Chad's Hall, 12 Omata Road, Whalers Gate
- 021 730562
- suzank@xtra.co.nz
- www.suzankostanich.com



## Brenda Cash

Mixed Media

The purpose of the painting is the act of painting. It's all about the process. Colour, texture and line are used to express memories often using floral symbols.

- St Chad's Hall, 12 Omata Road, Whalers Gate
- 027 811 6567
- brendakcash@yahoo.com

*This artist is kindly acknowledged by Lorraine Day*

49



## Theresa Tongi

Painting

Talofa lava, Malo e lelei, I am a painter and mixed media artist exploring different mediums with my main focus exploring my faith, family and Samoan and Tongan culture.

- St Chad's Hall, 12 Omata Road, Whalers Gate
- 021 0792599
- tutongi@gmail.com
- FB: TheresaTongiArt

*This artist is kindly acknowledged by Niki Jenkinson*



## Amy Sao Tui

Mixed Media

I am Amy Sao Tui, contemporary Pacifica artist from Taranaki, NZ Born Samoan decent.

- St Chad's Hall, 12 Omata Road, Whalers Gate
- 021 2120995
- amy@gamechanger.org.nz

*This artist is kindly acknowledged by Game Changer*

50



## Jeanette Verster

Fibre

Jeanette's work, though underpinned by geometric patterns, textile arts and origami is a contemporary take on the traditional with innovation being a driving element of her practice.

- St Chad's Hall, 12 Omata Road, Whalers Gate
- 021 1039456
- verster.jeanette@gmail.com
- www.jverster.com

*This artist is kindly acknowledged by Lorraine Day*







## Ian Lewis

Mixed Media

54

Artist. Interested in Surrealism, Psychology and Drawing.

- St Chad's Hall, 12 Omata Road, Whalers Gate
- 022 6757764
- livingintaranaki@gmail.com
- www.ian-lewis.art



## Lesley Dowding

Mixed Media

55

The Eye glass series portrays the magic of reflection. Creating a raw image, bursting in colour. Suitable for outside gardens or inside. Bold and creative.

- St Chad's Hall, 12 Omata Road, Whalers Gate
- 027 3185830
- lezley@xtra.co.nz



## Mikaela Nyman

Printmaking

56

Figurative and abstract fine art prints inspired by Taranaki's environment and limited only by imagination. Mikaela is a printmaker, poet and novelist. A keen collaborator who works across art disciplines.

- St Chad's Hall, 12 Omata Road, Whalers Gate
- 022 1032257
- mikaela\_nyman@icloud.com
- insta: mik\_nyman



# The Orangery

award winning restaurant offering a la carte dining at its finest - specialising in flambe dishes prepared at your table

220 Courtenay Street,  
New Plymouth

[www.plymouth.co.nz](http://www.plymouth.co.nz)  
06 759 9128



# Juliana's

a la carte modern restaurant priding themselves on creating tasty culinary delights from locally sourced produce

[www.autolodge.co.nz](http://www.autolodge.co.nz)  
06 759 9918

393 Devon St East,  
New Plymouth





## Ché Rogers

Painting

Visit the studio of artist/musician Ché Rogers to view abstract circular paintings that explore the inseparable relationship between motion, light and sound. Find out how he creates those perfect circles.

- 82 South Road, Blagdon
- 027 7111615
- che@digitalstuff.net.nz
- www.cherogers.com

57



## Jayeta Valentine

Painting

Visit my home gallery and teaching workshop. View brand new art teaching programmes for Jayeta Valentine (# KICKARTS) Free hourly demonstrations (10am - 3pm) Friday-Sunday both weekends.

- 49 Huatoki Street, Vogeltown
- 021 881319
- jayetavalentine@yahoo.com
- www.jayetavalentine.com

60



## Garry Cole

Mixed Media

My art consists of quirky durable inside/outside function using concrete overlay on polystyrene for sculptures, wall hangings, coffee tables and glass mirror art.

- 27 Essex Street, Vogeltown
- 027 2842885
- dezinerconcrete56@gmail.com
- FB: dezinerconcrete

58

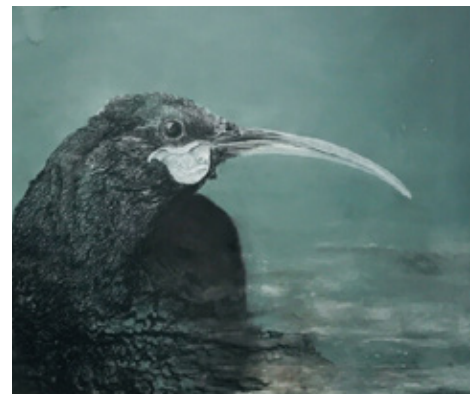

## Anna Scott

Mixed Media

Aotearoa bird life and flora is prominent in Anna's work. Influenced as a young child exploring deep in the forests, fostered a lifelong appreciation for our ngāhere and environment.

- 61A Huatoki Street, Vogeltown
- 027 3137500
- artiststomarket@gmail.com
- www.artiststomarket.com

61



## Laurel Davis

Sculpture

Inspired by insects, dragonflies, beetles, spiders and other things that lurk. I use copper and solder to create small sculptures to climb the indoor walls. Other quirky creatures from fish heads to bird ladies.

- 30 Huatoki Street, Vogeltown
- 021 0610398
- davisblink@xtra.co.nz

59



Puke Ariki

Let our guides take you through the key landmarks, places and moments from the past within New Plymouth CBD. There is no charge for under 16s.

Saturday 28 October 1pm  
Sunday 29 October 10am  
Saturday 4 November 1pm  
Sunday 5 November 10am

**Bookings are essential**  
Please contact the New Plymouth isite on (06) 759 6146 or book in person at the isite Puke Ariki Museum, New Plymouth.

visit our website [pukeariki.com](http://pukeariki.com) for more info about the walk





## Janeen Page

62

### Ceramics

Hand thrown domestic stoneware. Large salad bowls, teapots, mugs and more. Warm earthy glazes unique to Aotearoa, New Zealand and sourced from local ingredients such as ash, rock, and volcanic remnants.

- 11 Glenpark Ave, Frankleigh Park
- 027 7597600
- janeenpage@gmail.com
- www.janeenpage.com

*This artist is kindly acknowledged by Escape Coffee*



## Kaye Anderson

65

### Painting

Shapes fascinate me. Both landforms and man-made structures. Conveying ideas is also important through collage, mixed media, or paint. My work is diverse. Come and visit me!

- 81 Brois Street, Frankleigh Park
- 021 2093775
- kayeranderson@gmail.com



## David Le Fleming

63

### Painting

My paintings explore people and myth, abstraction and motifs. I like to fiddle with ideas that pertain to assumptions and things of social measure.

- 84 Govett Ave, Frankleigh Park
- 022 0142686
- davidlefleming@gmail.com
- www.davidlefleming.com

*This artist is kindly acknowledged by Café Green Door*



## Jan Huijbers

66

### Painting

Visualizing how beautiful life in the Pacific Ocean is, I work with the patterns shown on the Pacific shells. My paintings are intended to capture the viewer to save the Ocean for future generations.

- 5A Wayne Place, Ferndale
- 06 7536104
- janhuijbznz@gmail.com
- www.virtual.tart.co.nz/Jan

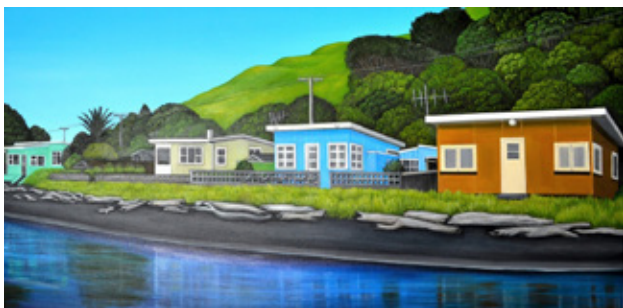

64

## Janine Deller

### Painting

My studio will have a variety of bold and vibrant original artworks available for sale in a range of sizes and price ranges as well as quality prints and magnets.

- 65 Doralto Road, Frankleigh Park
- 021 08580714
- neens.deller@gmail.com
- FB: JanineDellerArtist



# STUDIO TOURS FOR THE DEAF

Sunday 5th November

Meet some local Deaf & Hearing Artists in their own studios. Watch them in action, be inspired and learn about their creative skills.



**Deaf**  
AOTEAROA  
TANGATA TURI

**NZSL Interpreters provided**

**Register : Text 021 540 198**

**Email : tania.stuart@deaf.org.nz**



### Friday 27th October

**10am-3pm** Free hourly demonstrations by Jayeta Valentine: Artist 60. Page 27

**10am-4pm** Trail Mix Exhibition, Lysaght Watt Gallery, Hawera. Page 45

**10am-6pm** Taranaki Arts Trail Artists Exhibition, Gover St Gallery, New Plymouth. Page 1

**7pm-10pm** Pinot and Picasso: #1 sip and paint experience in NZ Step by step basic painting techniques with a glass of wine and a lot of fun. Bookings [www.pinotandpicasso.nz/taranaki](http://www.pinotandpicasso.nz/taranaki)

### Saturday 28th October :

**From 9am** Pedal Power: Electric Bike Guided Tours to Artist's Studios. Page 36

Bike hire \$65 pp, max 10 people.

**10am-3pm** Free hourly demonstrations by Jayeta Valentine: Artist 60. Page 27

**10am-4pm** Trail Mix Exhibition, Lysaght Watt Gallery, Hawera. Page 45

**10am-6pm** Taranaki Arts Trail Artists Exhibition, Gover St Gallery, New Plymouth. Page 1

**1pm** Puke Arika Guided Historic Walk. Page 27

**3pm** Film at Len Lye Cinema: *Kusama: Infinity* Page 21

**3pm-6pm** Pinot and Picasso: #1 sip and paint experience in NZ Step by step basic painting techniques with a glass of wine and a lot of fun. Bookings [www.pinotandpicasso.nz/taranaki](http://www.pinotandpicasso.nz/taranaki)

**6pm-9pm** Rohan Wealleans and Leighton Upson Informal Open Studio Evening and Exhibition Launch: Artists 38 & 39. Page 16. \$45 pp inc Drinks and Nibbles.

**6pm-9pm** Informal Studio Evening with St Chads Collective: Artists 49-56. Page 22 - 24 \$45pp, inc Drinks and Nibbles, max 30 people

**6pm-9pm** Karen Clarke and Sobranie Ngarin: Special Evening Event: Artists 7 & 8. Page 4

Korero - Discussion with Karen and Sobranie. Kaupapa - Topics: Nga Tikanga o nga Raranga Harakeke,

Rituals and Processes when preparing and weaving harakeke Karakia - Incantations, Prayer, Asking the Tupuna for Guidance Waiata - Song - Hutia te Rito - Caring for our Children as we care for our Environment. Whakatau Tinana - Learn to say some parts of the body in Te Reo Maori \$45 pp inc Drinks and Nibbles. Booking essential, max 20 people

**7pm-10pm** Pinot and Picasso: #1 sip and paint experience in NZ Step by step basic painting techniques with a glass of wine and a lot of fun. Bookings [www.pinotandpicasso.nz/taranaki](http://www.pinotandpicasso.nz/taranaki)

### Sunday 29th October :

**From 10am** Pedal Power: Electric Bike Guided Tours to Artist's Studios. Page 36

Bike hire \$65 pp, max 10 people.

**10am** Puke Arika Guided Historic Walk. Page 27

**10am-3pm** Free hourly demonstrations by Jayeta Valentine: Artist 60. Page 27

**10am-4pm** Trail Mix Exhibition, Lysaght Watt Gallery, Hawera. Page 45

**10am-6pm** Taranaki Arts Trail Artists Exhibition, Gover St Gallery, New Plymouth. Page 1

**2pm-5pm** Pinot and Picasso: #1 sip and paint experience in NZ Step by step basic painting techniques with a glass of wine and a lot of fun. Bookings [www.pinotandpicasso.nz/taranaki](http://www.pinotandpicasso.nz/taranaki)

**3pm** Film at Len Lye Cinema *This Air is a Material* Page 21

### Monday 30th October :

**9am-4pm** 'Let It Be' Floral Painting Workshop with Jayeta Valentine: Artist 60. Page 27

All materials supplied. Suitable for beginners. \$180 pp. max 12 people. Bring your own lunch.

**10am-4pm** Trail Mix Exhibition, Lysaght Watt Gallery, Hawera. Page 45

**10am-4pm** Guided Day Tour to Nine North Taranaki Artist's Studios. Page 35

Designed for individuals, groups and the car-less who enjoy entertaining and informative studio tours. \$100 pp inc goodie bag. max 18 people.

**10am-6pm** Taranaki Arts Trail Artists Exhibition, Gover St Gallery, New Plymouth. Page 1

**1pm-2pm** Weave a Love Heart Brooch with Sobranie Ngarin: Artist 8. Page 4

Step by step tuition. \$20 pp, max 8 people.

### Tuesday 31st October :

**10am-3pm** Needle Felting Workshop of Mount Taranaki with Barbara Crow: artist 30. Page 13 All materials supplied. Bring your own lunch. \$75 pp, max 5 people

**10am-4pm** Trail Mix Exhibition, Lysaght Watt Gallery, Hawera. Page 45

**10am-4pm** Guided Day Tour to Eight East Taranaki Artist's Studios. Page 35

Designed for individuals, groups and the car-less who enjoy entertaining and informative studio tours. \$100 pp inc goodie bag. max 18 people.

**10am-6pm** Taranaki Arts Trail Artists Exhibition, Gover St Gallery, New Plymouth. Page 1

**1pm-2pm** Weave a Colorful Putiputi - Flower with Karen Clark: Artist 7. Page 4

Step by step tuition. \$20 pp, max 8 people.

### Wednesday 1st November :

**9am-4pm** 'Midnight Garden' Floral Painting Workshop with Jayeta Valentine: Artist 60. Page 27

All equipment supplied. Mixed media. \$180 pp. max 12 people. Bring your own lunch

**10am-3pm** Needle Felting Workshop of Mount Taranaki with Barbara Crow Artist 30. Page 13 All materials supplied. Bring your own lunch. \$75 pp, max 5 people

**10am-4pm** Trail Mix Exhibition, Lysaght Watt Gallery, Hawera. Page 45

**10am-4pm** Guided Day Tour to Four South Taranaki Artist's Studios and Taranaki National Art Awards. Page 35

Designed for individuals, groups and the car-less who enjoy entertaining and informative studio tours. \$100 pp inc goodie bag. max 18 people.

**10am-6pm** Taranaki Arts Trail Artists Exhibition, Gover St Gallery, New Plymouth. Page 1

**1pm-2pm** Weave a Love Heart Brooch with Sobranie Ngarin: Artist 8. Page 4

Step by step tuition. \$20 pp, max 8 people.

### Thursday 2nd November :

**9am-4pm** 'Razzle Dazzle' Floral Painting Workshop with Jayeta Valentine: Artist 60. Page 27 All materials supplied. \$180 pp. max 12 people. Bring your own lunch.

**10am-4pm** Trail Mix Exhibition, Lysaght Watt Gallery, Hawera. Page 45

**10am-4pm** Guided Day Tour to Seven West Taranaki Artist's Studios. Page 35

Designed for individuals, groups and the car-less who enjoy entertaining and informative studio tours. \$100 pp inc goodie bag. max 18 people.

**10am-6pm** Taranaki Arts Trail Artists Exhibition, Gover St Gallery, New Plymouth. Page 1

**1pm-2pm** Weave a Colorful Putiputi - Flower with Karen Clark: Artist 7. Page 4

Step by step tuition, suitable for beginners. Max 8 people. \$20 pp.

**5.30pm** Film at Len Lye Cinema *Peter Peryer. The Art of Seeing* Page 21

**7.30pm** Film at Len Lye Cinema *Loving Vincent* Page 21

### Friday 3rd November

**10am-3pm** Free hourly demonstrations by Jayeta Valentine: Artist 60. Page 27

**10am-4pm** Trail Mix Exhibition, Lysaght Watt Gallery, Hawera, Page 45

**10am-4pm** Guided Day Tour to Four South Taranaki Artist's Studios and Taranaki National Art Awards. Page 36

Designed for individuals, groups and the car-less that enjoy entertaining and informative studio tours. \$100 pp inc goodie bag. max 18 people.

**10am-6pm** Taranaki Arts Trail Artists Exhibition, Gover St Gallery, New Plymouth. Page 1

**6pm-9pm** Hands-on Paper Making Workshop with Sam Eva: Artist 40. Page 17

Step by step tuition. All equipment supplied. Max 6 people, \$35 pp.

**6pm-9pm** Meet the Art Loft Artists: artists 28 - 36. Page 13 - 15 \$45 pp, inc Drinks and Nibbles. max 50 people.

**7pm-10pm** Pinot and Picasso: #1 sip and paint experience in NZ Step by step basic painting techniques with a glass of wine and a lot of fun. Bookings [www.pinotandpicasso.nz/taranaki](http://www.pinotandpicasso.nz/taranaki)

### Saturday 4th November

**From 9am** Pedal Power : Electric Bike Guided Tours to Artist's Studios. Page 36

Bike hire \$65 pp, max 10 people. Booking essential for this tour along the scenic coastal walkway to artist's studios

**10am-3pm** Free hourly demonstrations by Jayeta Valentine: Artist 60. Page 27

**10am-4pm** Trail Mix Exhibition, Lysaght Watt Gallery, Hawera. Page 45

**10am-6pm** Taranaki Arts Trail Artists Exhibition, Gover St Gallery, New Plymouth. Page 1

**1pm** Puke Arika Guided Historic Walk. Page 27

**3pm-6pm** Pinot and Picasso: #1 sip and paint experience in NZ Step by step basic painting techniques with a glass of wine and a lot of fun. Bookings [www.pinotandpicasso.nz/taranaki](http://www.pinotandpicasso.nz/taranaki)

**6pm-9pm** Meet Milarky at an Informal Studio Evening: Artist 37. Page 16. Free admission. No booking required

**7pm-10pm** Pinot and Picasso: #1 sip and paint experience in NZ Step by step basic painting techniques with a glass of wine and a lot of fun. Bookings [www.pinotandpicasso.nz/taranaki](http://www.pinotandpicasso.nz/taranaki)

### Sunday 5th November

**From 10am** Pedal Power: Electric Bike Guided Tours to Artist's Studios. Page 36

Bike hire \$65 pp, max 10 people.

**10am** Puke Arika Guided Historic Walk. Page 21

**10am-11.30am** Drawing Workshop with Leighton Upson: Artist 38. Page 16

All equipment supplied including stools. Adults \$35pp. Students \$15pp, max 15 people.

**10am-3pm** Free hourly demonstrations by Jayeta Valentine: Artist 60. Page 27

**10am-4pm** Trail Mix Exhibition, Lysaght Watt Gallery, Hawera. Page 45

**10am-6pm** Taranaki Arts Trail Artists Exhibition, Gover St Gallery, New Plymouth. Page 1

**1pm-4pm** Walking Art Tour for the Deaf. Page 29

**2pm-5pm** Pinot and Picasso: #1 sip and paint experience in NZ. Step by step basic painting techniques with a glass of wine and a lot of fun. Bookings [www.pinotandpicasso.nz/taranaki](http://www.pinotandpicasso.nz/taranaki)

### BOOKINGS AND INFORMATION

(unless otherwise stated)

#### Email

[chair.taranakiartstrail@gmail.com](mailto:chair.taranakiartstrail@gmail.com)

#### Phone

06 757 4278

#### In Person

Taranaki Arts Trail Information Hub  
Gover St Gallery, 19 Gover Street,  
New Plymouth

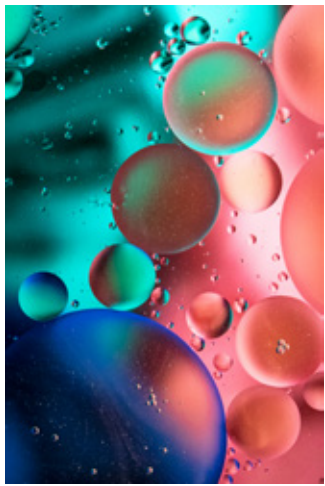

## Flo Blyde

Photography

My photography is made up of many techniques and creativity. I'm always trying something new to create beautiful artistic images for the viewer to enjoy.

- 315 Carrington Street, Vogeltown
- 027 2703643
- floblyde@xtra.co.nz
- FB: FloBlydePhotography

67



## Janet Belton

Sculpture

Studio display showcases intuitive, spontaneous clay works glazed with primitive firing methods and natural materials. Additionally, it presents pieces in bronze, plexiglass, wood ply, and fibre.

- 755 Carrington Road, Hurworth
- 022 3424184
- janetbelton@xtra.co.nz

70



## Sarah Tullett

Jewellery

Jewellery inspired by nature and ancient artefacts. Pieces are made traditionally and by casting silver in beach sand gathered from around Aotearoa, embracing imperfections and highlighting textures.

- 693 Carrington Road, Hurworth
- 021 1363415
- sara.tullett@gmail.com
- FB: SarahTullettJewellery

68



## Sandra Spence

Glass

I work with fused glass and ceramics which are suitable for inside, or feature pieces in the garden. I enjoy using bright colours to give a more striking effect.

- 755 Carrington Road, Hurworth
- 021 0450498
- spencejs10@gmail.com

71



## Wayne Morris

Mixed Media

Garden art, functional art, expressive art - all from salvaged, recycled and upcycled materials. With works in collections in NZ, Australia, the States and the UK this is your opportunity to add to yours.

- 693 Carrington Road, Hurworth
- 027 2421580
- waynemorriscreates@gmail.com
- insta: wayne\_morris\_creates

69



## Pantea Rastegari

Painting

A portrait artist working in oil and charcoal. Pantea teaches monthly charcoal drawing workshops in New Plymouth.

- 221 Heta Road, Merrilands
- 027 5045170
- pantea.rastegari@gmail.com
- www.pantea.rastegari.com

72







## Jana Branca

Painting

73

I am particularly interested in our 'human condition' and see the common denominator of our humanity as the crown of creation, as more fundamental than any of our differences.

- 838 Mangorei Road, Mangorei
- 027 5403850
- jbranca.art@gmail.com
- www.janabranca.com



## Amanda Doughty

Ceramics

74

I am an eclectic potter making functional and decorative pieces. My inspiration comes from what I see around me in everyday life.

- 1850 Mangorei Road, Mangorei
- 022 039 8692
- gallery.1850@gmail.com



## Roxane White

Mixed Media

75

Roxicards (creator of some Christmas magic) is proud to host the Mad Hatters themed morning tea, lunch and afternoon tea for Conductive Education, each day, in her garden, throughout the trail. Conductive Education is a fantastic self-funding learning support group for children with development disorders.

- 15 Elder Grove, Whalers Gate
- 022 3531614
- rox.ross@xtra.co.nz

*This artist is kindly acknowledged by Conductive Education*



# GUIDED DAY TOURS TO ARTISTS STUDIOS

**10 AM  
PICK UP  
4 PM  
DROP OFF**

From The Plymouth International Hotel,  
New Plymouth

**MONDAY 30TH OCTOBER**

**North Taranaki Studios**

**VISITING**

Karen Clark  
Sobranie Ngarin  
Howard Tuffery  
Joni Murphy  
Helen McLorinan

Anthea Stayt  
Maria Brockhill  
Renate Verbrugge  
Volker Hawighorst  
Amy Brennan

Stopping for lunch at Cafe 487, Urenui

**TUESDAY  
31ST OCTOBER  
East Taranaki Studios**

**VISITING**

Brian and Patti Cocker  
Phil Taylor  
Jo Stallard  
Sharon Mackie - Langton  
Sally Johnson  
Gayleen Schrider  
Marlene Busby  
Stopping for lunch  
at Fenton Street, Stratford

**WEDNESDAY  
1ST NOVEMBER  
South Taranaki Studios**

**VISITING**

Claire Jensen  
Karen Dey  
Viv Davy  
Rhonda Crawford  
Taranaki  
National Art Awards  
Stopping for lunch  
at Sugar Juice, Ōpunake

**THURSDAY 2ND NOVEMBER  
West Taranaki Studios**

**VISITING**

Rob Wright  
Belinda Lubkoll  
Suzanne Bloch - Jorgensen  
Rosemary Petterson  
Kris White  
Portia Roper  
Richard Landers

Stopping for lunch at Festoon, Ōākura

**BOOKING  
ESSENTIAL**

All booking  
information  
on next page



# GUIDED DAY TOURS TO ARTISTS STUDIOS

**FRIDAY 3RD NOVEMBER**

**South Taranaki Studios**

**VISITING**

**Susie Harrop  
Michelle Rowland  
Penny Brooks  
Krismarlianti Donaldson  
Taranaki National Art Awards**

Stopping for lunch at Sugar Juice, Ōpunake

**\$100**

pp per Tour  
includes goodie bag

**18 seater  
Bus Tour**

**Full Day  
Guided Tours**

## PEDAL POWER Guided Electric Bike Tours

**from 9am : SATURDAY 28TH OCTOBER  
SATURDAY 4TH NOVEMBER**

**from 10am : SUNDAY 28TH OCTOBER  
SUNDAY 5TH NOVEMBER**

Join Sue Kelly, Taranaki Arts Trail committee member and cycling enthusiast for guided studio tours within New Plymouth CBD, Ngamotu and Bell Block, along the scenic coastal walkway

**\$65 pp inc bike hire : max 10 people per day : suitable for average fitness**

## BOOKING ESSENTIAL

**email : chair.taranakiartstrail@gmail.com**

**phone : 06 757 4278**

**in person : at Taranaki Arts Trail Information Hub  
Gover St Gallery, 19 Gover Street, New Plymouth**

No refunds or exchanges available

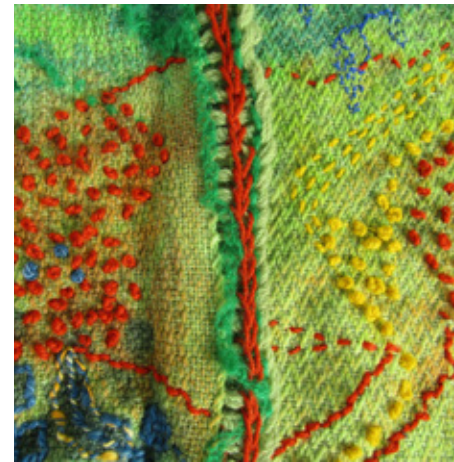

**Gayleen  
Schrider**

Fibre

I use wools, silks, and copper wire to create functional and decorative items. The natural world, and environmental and political issues are my inspiration, expressed through weaving, felting and manipulation.

- Egmont Village Community Centre  
1299 Egmont Road, Egmont Village
- 027 3327111
- gayscha@xtra.co.nz



76



**Sally Johnson**

Mixed Media

Assemblage art dolls created from once treasured objects with a historic narrative, and contemporary jewellery re-created from antique and vintage watch parts.

- Egmont Village Community Centre  
1299 Egmont Road, Egmont Village
- 027 2868287
- maudestimelessjewellery@gmail.com
- FB: Maudes-Timeless-Jewellery



77



**Marlene Busby**

Other

My passion is in designing and making bespoke bags, and other fashion accessories like belts, glass cases and purses. My favourite medium is leather, mixed with repurposed materials, like felt, wool, silk and cotton.

- Egmont Village Community Centre  
1299 Egmont Road, Egmont Village
- 06 7522029
- marlene@brauhaus.co.nz



78





## Brigitte Calloway 79

### Painting

As an artist I address to the trinity of mind, body, and soul. My work is inspired by patterns and symbols of sacred geometry.

- 87A Rata Street, Inglewood
- 021 1805147
- brigitte@holistichealing.co.nz
- www.holistichealing.co.nz



## Brian Cocker 82

### Ceramics

Although Patti and I work together on a number of different pieces I particularly enjoy making quirky boats and caravans etc.

- 34 Brookes Street, Inglewood
- 021 522902
- briancocker749@gmail.com
- FB: ThePottersShedInglewood



## Ian Calloway 80

### Painting

As an artist I attempt to highlight the beauty of the human body through the vehicle of expressive brushwork. I have been pursuing drawing and painting as a professional artist for the last 40 years.

- 87A Rata Street, Inglewood
- 027 3841047
- ian@iancalloway.co.nz
- www.iancalloway.co.nz



## Patti Cocker 83

### Ceramics

I enjoy making highly coloured art and unique pieces for both inside the home and out in the garden. Our studio is open throughout the year by appointment.

- 34 Brookes Street, Inglewood
- 021 524280 (text only)
- patriciacocker50@gmail.com
- FB: ThePottersShedInglewood



## Phil Taylor 81

### Sculpture

Handcrafted one of a kind pieces.  
"Challenging the medium to operate in a way that is fluid and organic, while also feeling like it could have been created digitally."

- 32 Miro Street, Inglewood
- 021 2377168
- philtaylorconcepts@gmail.com
- insta: philtaylorconcepts



## Phil Pollock 84

### Sculpture

We source, collect and work exclusively with exotic New Zealand stone to create unique display pieces that highlight the last 250 million years of the development of the Zealandian continent.

- 186 Lincoln Road, Inglewood
- 027 6299899
- philpollock@outlook.com
- FB: hammerstonecrafts







## Sheryl Goble

Painting

85

I have recently retired so I now have the time to enjoy my hobby. I paint in acrylic and soft pastel. I enjoy painting animals and landscapes.

- 225 Bedford Road North, Kaimiro
- 027 2866849
- goblekeith32@gmail.com



## Amy Taunt

Photography

86

Landscape photography is my passion, I love photographing the beautiful scenery New Zealand has to offer. Find us at Norfolk Hall on the main road between Stratford and Inglewood.

- Norfolk Hall, 2080 Mountain Road, Norfolk
- 027 7693719
- amy.taunt@gmail.com
- FB: AmyTauntPhotography

*This artist is kindly acknowledged by Mary Perrott*



PERCY  
THOMSON  
GALLERY

# Percy Thomson Gallery

## Taranaki's premier regional public art gallery

A hidden gem for the region, this world-class exhibition space is located at the beating heart of Stratford.

Stop in Stratford during the Taranaki Arts Trail/ Centuria Taranaki Garden Festival and visit Taranaki's best regional public art gallery.

Free entry  
Open 7 days  
percythomsongallery.org.nz  
Prospero Place, Stratford



## Carina McQueen

Painting

87

Oil paint is my preferred medium, it gives me the ability to try an idea, and manipulate it if needed. Light is my subject that decides the objects in my art.

- Norfolk Hall, 2080 Mountain Road, Norfolk
- 021 716188
- design@mcqueens.co.nz
- www.mcqueens.co.nz/art-store



## Robyn Smaller

Mixed Media

88

I purchased a gas kiln over 30years ago, making hand-built decorative pieces for the house and garden. I'm known for my quirky animal creatures.

- Norfolk Hall, 2080 Mountain Road, Norfolk
- 027 8900200
- robynsmaller@hotmail.com







## Jo Stallard

### Painting

The layered process of grisaille (dead layer painting) is anything but dead. A limited monochrome palette renders form and value in three dimensions.

- 11 Fenton Street, Stratford
- 021 1870030
- griffinjo61@gmail.com
- www.fentonartscollective.co.nz

89



## Karen Waterson

### Painting

I work in acrylic and oils. My inspiration comes from the beauty of our amazing country, painting landscapes, birds, and animals.

- 41 Celia Street, Stratford
- 022 1050313
- tonywaterson@inspire.net.nz

*This artist is kindly acknowledged by Kathleen Perrett, FN Collective Real Estate*

91



## Sharon Mackie -Langton

### Photography

I photograph a variety of subject matter and make these images into weather-proof art on corrugated iron and flat ACM panels which I display in my outdoor Garden Art Gallery.

- 59 Fenton Street, Stratford
- 021 205 7099
- sharon@abstractsigns.co.nz
- FB: AbstractSignsNZ

90



*This artist is kindly acknowledged by Kathleen Perrett, FN Collective Real Estate*

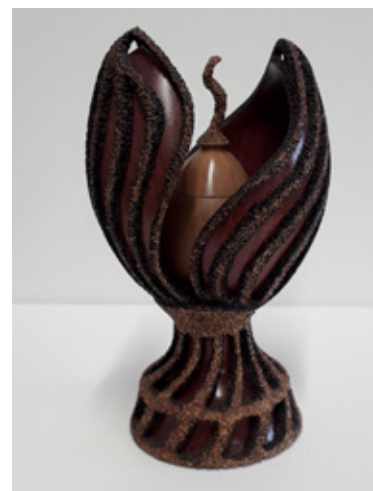

## Tony Waterson

### Sculpture

I am a wood turner and sculptor. My inspirations come from the different grains of wood, each piece has its own uniqueness.

- 41 Celia Street, Stratford
- 022 3124861
- tonywaterson@inspire.net.nz

92

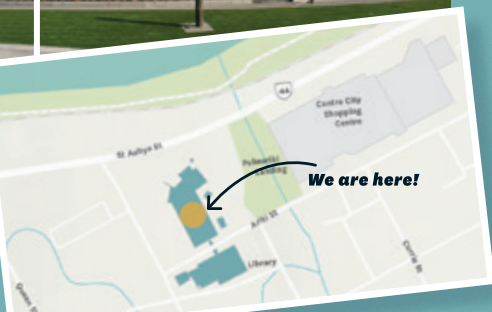

Puke Ariki  
**STORE**

Make the most of your stay and visit our local experts at the i-SITE. While you're there search for the perfect NZ made gift at our Puke Ariki Store.

You can find us in Puke Ariki Museum Foyer, Level 1, 65 St Aubyn Street.

Open 7 days 10am – 5pm  
0800 639 759  
www.pukearikistore.nz  
i-site@npdc.govt.nz



Your local community  
radio station  
is proud to  
'Hit the Trail'  
in support of Taranaki  
artists and local arts

Listen to 104.4FM for participating artist interviews  
in the lead up to Taranaki Arts Trail  
More information : [www.accessradiotaranaki.com](http://www.accessradiotaranaki.com)



## Lindsay Maindonald

93

### Painting

Welcome to my historical studio through the lychgate to the 100 year ex-Eltham Croquet Pavilion. Viewing landscape paintings of Taranaki's majestic mountain from all sides of her towering grandeur.

- 80 King Edward Street, Eltham
- 027 434 9267
- linant.mdonald@hotmail.com



## Mark Bellringer

94

### Painting

Documenting the landscape makes up a large part of my personal work. I like to find interesting points of view in the "ordinary every day that surrounds us. Studio open but artist not available 4th & 5th November

- 51 Bridge Street, Eltham
- 027 4974900
- mark@markbellringer.co.nz
- www.markbellringer.co.nz

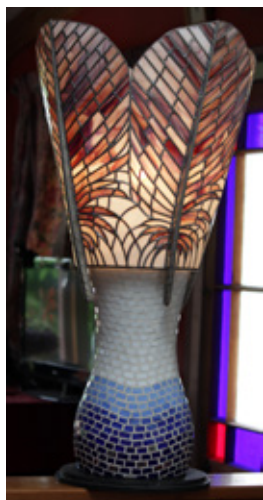

## Paul Burgham

### Glass

Paul's background includes draughting and restoration of historic buildings overseas. He is passionate about the execution of his glass art with his love of nature reflected in his work.

- 10 Julian Street, Eltham
- 06 7647173
- mleggett@protonmail.com

95



*Lysaght Watt*  
gallery

4 - 6 Union Street, Hāwera

Gallery Open 10 - 4pm Every day

27th October - 5th November

*Start your trail journey with us*

*Taranaki Arts Trail 2023*  
*'Trail Mix' Exhibition*

16th October - 11th November

*Displayed artworks for sale*

lysaghtwattgallery.co.nz



99

## Krismarlianti Donaldson

### Painting

Kris is an abstract expressionist artist. She is working on mixed media with bold colours and wild lines. Her artworks invite us to think deeply and shamelessly about everything.

- 30 Ngatai Street, Manaia
- 022 1696151
- krismarliantiart@gmail.com
- www.krismarlianti.com

*This artist is kindly acknowledged by Niki Jenkinson*



96

## Michelle Rowland

### Painting

Oil and pastel painting are my favourite mediums depicting our local environment, animals, and portraiture.

- Hollard Gardens, 1686 Upper Manaia Road, Kaponga
- 027 8600597
- michelleandgeorgia@gmail.com



97

## Susie Harrop

### Painting

I try to capture the everyday moments of the people and landscape. My mediums are oils and acrylics.

- Hollard Gardens, 1686 Upper Manaia Road, Kaponga
- 021 02586996
- msdharrop@gmail.com



100

## Rhonda Crawford

### Painting

I like to give a close up experience of nature, to share and appreciate what is all around us every day. My work creates feelings and moments as if seen through a child's eyes. Nature is timeless.

- 86 Tasman St, Ōpunake
- 027 6060664
- hello@rhondacrawford.co.nz
- www.rhondacrawford.co.nz



98

## Penny Brooks

### Photography

I strive to show wild animals in their natural environment, whether it's Lions lying around in Africa, NZ wild Kaimanawa's or Deer and of course the beautiful Birds we see everywhere.

- 826 Manaia Road, Kapuni
- 027 3369524
- pennybrooksphotography@outlook.com
- FB: Penny.Brooks.Photography



101

## Karen Dey

### Painting

My painting medium is acrylic on canvas. Favourite subjects being the ocean, birds, old buildings and Mt Taranaki. Focusing on bringing out the beauty, colour and detail of each piece.

- 22 Halse Place, Ōpunake
- 027 7262540
- Karendeyzart@gmail.com
- FB: Karendeyzart



*This artist is kindly acknowledged by Kathleen Perrett, FN Collective Real Estate*





## Viv Davy

Fibre

102

Woven fabrics, tapestries, paper making, cordage, natural botanical dying and basketry are informed by the desire to be chemical free, zero waste and sustainable - a holistic approach, slow-making, hand processes.

- 18 Halse Place, Ōpunake
- 021 407424
- viv@blacknosugar.com
- www.fromoutofthebluestudiogallery.com



## Claire Jensen

Sculpture

103

Claire predominantly works with recycled materials to create sculpture and functional design pieces. Studio located next to Te Namu Pa and Ōpunakē Loop Trail. Also open by appointment year-round.

- 29 Hickey Place, Ōpunake
- 021 02242438
- clairence28@hotmail.com
- www.clairejensenart.net



27 Oct - 5 Nov 2023  
gardenfestnz.co.nz



Centuria  
TARANAKI  
**Garden**  
FESTIVAL



Join us to experience New Zealand's biggest spring celebration with over 40 glorious gardens to visit and an exciting assortment of events. There is something for everyone and we look forward to welcoming you.

Taranaki  
National  
Art  
Awards

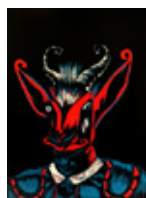

**AWARDS CEREMONY: 7PM 27 OCTOBER 2023**

**EXHIBITION: 10AM - 4PM 28 OCT - 5 NOV 2023**

**SINCLAIR ELECTRICAL & REFRIGERATION EVENT CENTRE  
TASMAN STREET, ŌPUNAKĒ, TARANAKI**

7 CATEGORIES. \$15 ENTRY TO AWARDS CEREMONY. \$2 ENTRY TO EXHIBITION

www.taranakiartawards.co.nz





## Dale Copeland

### Sculpture

104

Assemblage artist – philosophy of the found.  
Disparate objects come together to tell their story.  
Dance till you drop, play while you can.  
Life is a joy: it has to be.  
Dales studio will close at 2.30 on both Sundays due to her commitment in Taekwon-Do

- 7266 Surf Highway, Puniho, Okato
- dale@tart.co.nz
- www.dalecopeland.co.nz

*This artist is kindly acknowledged by  
Café Green Door*

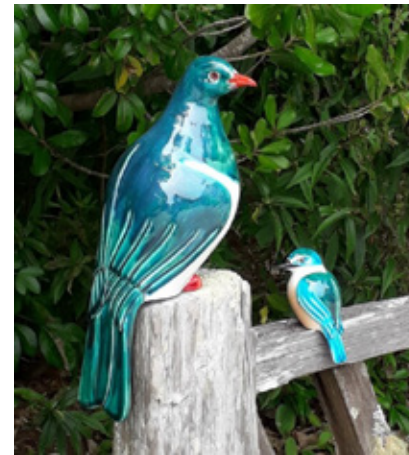

## Suzanne Bloch-Jorgensen

### Ceramics

107

I work full time in my studio hand sculpting birds, creatures, seashells and nikau palms for the home or garden. I also make wheel thrown domestic-ware pottery.

- 194 Surrey Hill Road, Ōākura
- 027 6188861
- suzanne@alleycat.co.nz



## Teresa Goodin

### Other

105

Teresa creates complex and colourful handcrafted collages inspired by ancient cultures, esoteric wisdom and the beauty of the natural world. Teresa is a resident artist at LUMEN Studios and Gallery.

- 1729 South Road, Tataraimaka
- 027 4543585
- teresagoodin@xtra.co.nz
- www.teresagoodin.co.nz



## Rob Wright

### Jewellery

108

Step into manufacturing jeweller Rob Wright's studio. Traditional jewellery techniques are being used to achieve his recognizable designs. Creating diamond rings for over 50 years, you should not miss this opportunity!

- 109 Surrey Hill Rd, Kaitake, Ōākura
- 06 7527772
- info@ringcraftmoana.com
- www.ringcraftmoana.com



106

## Carmel Boone

### Mixed Media

Carmel is a self-guided, mixed media, contemporary abstract artist, most profoundly inspired by the unfurling pace of nature, emotions and what flows through her own source connection.

- 1154c Surf Highway 45, Ōākura
- 027 5923320
- carmelbooneart@gmail.com
- www.carmelboone.art



## Belinda Lubkoll

### Jewellery

109

Meet Belinda, a manufacturing jeweller originally from Berlin. Her designs are influenced by European art and architecture. Her Bauhaus design has been awarded in the 2019 Sydney design awards.

- 109 Surrey Hill Rd, Kaitake, Ōākura
- 06 7527772
- info@ringcraftmoana.com
- www.ringcraftmoana.com





## Alice Cowdrey

Fibre

Alice is an Ōākura- based needle felter who incorporates paper mache, dried flowers, knitting and stitching into her textile works. Alice looks to nature, paganism, myth and folk art for inspiration.

- 118A Wairau Road, Ōākura
- 027 8905042
- [cowdreytimesfive@gmail.com](mailto:cowdreytimesfive@gmail.com)
- FB: heartsandanimals

110



## Rosemary Petterson

Mixed Media

Intuitive Painting. Sculpture. Geometric. Free flow. Ethereal and earthly. Engaging colour and form. Exploring the duality of opposites and the 'in-between' spaces.

- 22 Dixon St, Ōākura
- 027 3597524
- [rosepetterson@gmail.com](mailto:rosepetterson@gmail.com)
- [www.wildrosedesign.co.nz](http://www.wildrosedesign.co.nz)

112



## Beth Armstrong

Painting

Beth Armstrong is a watercolour artist and illustrator, deeply inspired by the natural world, her delicate designs can be found on textiles such as silks, wallpaper and packaging.

- 8 Hussey Street, Ōākura
- 027 2392756
- [betharmstrongdesign@gmail.com](mailto:betharmstrongdesign@gmail.com)
- [www.betharmstrongdesign.com](http://www.betharmstrongdesign.com)

111



*This artist is kindly acknowledged by Lorraine Day*

## Margaret Scott

Painting

Margaret's paintings reflect living in Taranaki between the mountain and the sea. Her studio has a large range of originals, prints and cards. Studio open all your round by appointment.

- 58 Messenger Terrace, Ōākura
- 021 1309200
- [artbythesea2747@gmail.com](mailto:artbythesea2747@gmail.com)
- [www.margaretscott.co.nz](http://www.margaretscott.co.nz)

113



## Kirsty McLean

Painting

Through painting, I love to explore the elements of space, colour and form. Abstract figures are used to convey my thoughts about the human condition.

- 276 Koru Road, Omata
- 028 85171199
- [kirstymcleanart@outlook.com](mailto:kirstymcleanart@outlook.com)
- insta: kirstiemclean.art

114





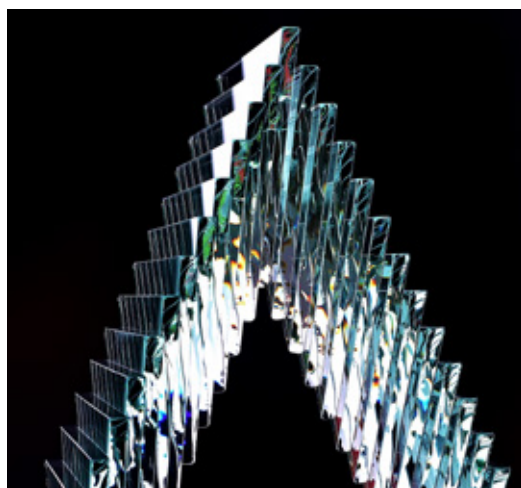

## Richard Landers

115

Glass

Without Light there is No colour.  
Light is the True colour. Light and  
Reflection are manipulated. With simple  
Form. Form seduces the Eye -  
Explore Colour in Transparency.

- 143 Croydon Road, RD 4, Omata
- 027 6228131
- info@stainedglassgallery.co.nz
- www.stainedglassgallery.co.nz

*This artist is kindly acknowledged by Lorraine Day*



## Kris White

Painting

116

Kris's studio is based near the coastal  
village of Ōākura. Her love of bright colours  
make her work POP and her work is simple,  
effective and has the WOW factor!

- 851 South Road, Ōākura
- 027 4741721
- kris\_m\_white@hotmail.com
- FB: Kris-White-Art-Design

*This artist is kindly acknowledged  
by Vivian Pharmacy*



## Portia Roper

Mixed Media

117

Portia is a multi-media artist interested in  
the interplay between collage materials,  
stitching and books, Portia searches op shops  
for treasures, particularly illustrated animal  
books. Op shops inspire new works and  
provide materials.

- 851 South Road, Ōākura
- 027 4741725
- portia.m.ropar@gmail.com

*This artist is kindly acknowledged by Site  
Development Co. Ltd*



*limited  
edition*

## TARANAKI ARTS TRAIL TOTE BAG

STRONG, STURDY, USEFUL, FUN  
34CM X 34CM X 15CM WITH PADDED HANDLES

**\$30**

PICK YOURS UP FROM  
TARANAKI ARTS TRAIL  
INFORMATION HUB

GOVER ST GALLERY, 19 GOVER STREET, NEW PLYMOUTH

or to order contact: chair.taranakiartstrail@gmail.com

## PLEASE SCAN AND HAVE YOUR SAY

YOUR FEEDBACK IS APPRECIATED  
it helps Taranaki Arts Trail grow and evolve

### How to use :

Open the camera on your phone  
Hover the screen over the QR code

Look for this symbol

Click on it



It will take you straight to Taranaki  
Arts Trail website and feedback page

Spot Prizes available : Flowers, Wine and Vouchers



## Celebrating 10 years of the Taranaki Arts Trail

Taranaki Arts Trail 2023 is celebrating its tenth trail and this milestone event has not happened without hiccups along the way; Taranaki Arts Trail has grown, evolved and established itself, over the ten years, as the must-do New Zealand art experience.

The concept to hold a trail in Taranaki happened over a cup of coffee. After visiting other arts trails, discussions were had about how a trail could have a Taranaki twist. It didn't take long to decide on open studios to showcase Taranaki artists in their own spaces and to discuss their processes directly with the visitors but then the hard work started to actually make it happen.

Amanda Hewlett took the reins for most of the organisation of the first trail and one weekend in June was decided upon. Amanda was the treasurer and coordinator and many friends, colleagues and contacts were shoulder-tapped for their support. Leila Hunter approached established Taranaki artists to give a higher profile to the event. Dale Copeland became the first TAT patron, with Wayne Morris and Jeff Salisbury stepping up to help establish the first Taranaki Arts Trail. With Sue-Ellen Roy offering her design services free of charge, for the artists information folder, and the logo which we still use today.

It was all hands on deck around Amanda's kitchen table, with artists from all areas of the region helping put 5000 folders together and distribute them out. It was an exciting time with endless possibilities.

Many said that Taranaki Arts Trail was doomed for failure and tensions arose within the region through nerves and uncertainties but the first trail went ahead with 61 participating artists and 9500 visitors. The original team stayed on the committee for 2-3 years and then handed it over to new enthusiasts. There were moments through the years when it was touch and go if Taranaki Arts Trail would survive but it did and has gone from strength to strength.

In 2020 when the Covid lockdowns struck, our June trail had to be postponed until spring and after much discussion over zoom Taranaki Arts Trail partnered with the then named, Taranaki Garden Festival for mutual benefit. Eighty five artists took part in 2020 and there were over 80,000 visitors to Taranaki. This change of seasons worked well and 98% of the artists voted to continue with a spring trail.

Another new committee was formed and it quickly grew from a one weekend arts trail to two weekends, aligning fully with the garden festival. The artists also had the option of opening their studios for the middle week, making it a 10 day trail for most.

Now in 2023, Taranaki Arts Trail sees an unprecedented 117 participating artists, unwavering confidence from local businesses, sponsors and supporters as well as a dedicated team of volunteers on the committee. Taranaki Arts Trail is at its best and will continue to evolve for many years to come while continuing to give visitors the ultimate art experience throughout Taranaki.

Taranaki Arts Trail 2023 team would like to thank the founders for persevering, Taranaki Arts Trail is a real creative asset to the region.

Thank you to the businesses, sponsors and supporters who every year step up to champion Taranaki Arts Trail. Thank you to our visitors for returning year after year to enjoy the high quality creativity Taranaki has to offer.

But mostly we'd like to thank the artists for participating in Taranaki Arts Trail for realising what a limitless opportunity it is for them to have this multi-faceted arts trail in our region showcasing their talent to a wider audience.

Taranaki Arts Trail is thrilled to reach this 10 year milestone, thank you all for being part of it.

*Te Puna Umanga/Venture Taranaki are thrilled to be able to support the Taranaki Arts Trail...The Arts Taranaki Trail generates significant visitation each year, which has grown steadily over the years, and we look to welcoming repeat and new visitors to the Taranaki region to experience this wonderfully creative, vibrant, and diverse event.*

**Brylee Flutey, GM Destination, Te Puna Umanga/Venture Taranaki**

*South Taranaki District Council congratulates the Taranaki Arts Trail 2023 in their milestone year. It is a great achievement to have put Taranaki artists in the spotlight for 10 years and we also commend them on the inclusion of the whole Taranaki creative sector, which has such a vast and multi-faceted variety of talent available.*

**Phil Nixon, Mayor South Taranaki District**

*Creative Taranaki Trust congratulates the Taranaki Arts Trail on ten years of bringing the public into the region's art studios. We look forward to the next decade of a thriving arts community in Taranaki.*

**Andy Bassett, Director, Creative Taranaki**

*Congratulations to Taranaki Arts Trail – a great achievement in reaching a ten-year milestone. Toi Foundation made its first grant to Taranaki Arts trail in 2013 and continues their support ten-years on*

**Glen West, General Manager. Toi Foundation Business Operations**

*It's great that the Taranaki Arts Trail has reached the 10 years milestone and is now a firmly entrenched part of the regions artistic make up. With an unprecedented 120 artists participating in this years event, the future looks bright. My congratulations to everyone involved with the Taranaki Arts Trail, it is an outstanding success.*

**Neil Volzke JP, District Mayor  
Te Kaunihera ā Rohe ō Whakaahurangi  
Stratford District Council**

*Taranaki is rich in cultural practitioners and practices spread across this significant place. Congratulations to the Taranaki Arts Trail on their 10th program of promoting artists, and unique opportunities to engage with practitioners in their studios.*

**Zara Stanhope, Ringatohu/Director  
Govett-Brewster Art Gallery | Len Lye  
Centre**

*The Taranaki Arts Trail do a tremendous job showcasing local talent, supporting both emerging and established artists, as well as their annual event attracting many people from outside the region helping our local economy and business opportunities. We are proud of their hard mahi and fully support them making art and artists accessible to all.*

**Neil Holdom, Mayor New Plymouth District**

*Congratulations on reaching your 10th year of the Taranaki Arts Trail. What a wonderful contribution you make to the life and vibrancy of our region. The Arts Trail is unique and showcases the creativity of our artists, as we get up close and personal with them in their studios and workshops. The Taranaki Arts Trail is a gift to our region and I say thank you.*

**Glen Bennett. MP for New Plymouth**

*Well done on 10 years of featuring our amazing local artists. Best wishes from all of us here at TAFT and we look forward to another ten years of creativity and celebration of our regional arts scene*

**Suzanne Porter, CEO, TAFT**



## Ngā mihi to our sponsors, partners and

### Grants and Funding



### Platinum



### Gold

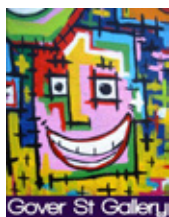

## supporters of Taranaki Arts Trail 2023

### Silver



### Bronze



### Patrons

Lynda and John Matthews  
Preston and Sachiko Bulfin  
Peter and Rosemary Tennent  
Ken and Jenny Horner  
Chris Herlihy  
Roslyn and Murray Holyoake  
Phil and Robyn Hinton  
Sue Kelly  
Darrin and Anna Muggeridge

### Supporters



Mike Raddich  
Grant Kerr  
Andy Bernet  
Carole Garnham





**JANE'S GALLERY**  
Where Picture Framing is an Art

Monday to Friday  
9am - 4.30pm

Saturday  
9.30am - 1pm

33 Gover Street New Plymouth

Proud to support local  
Taranaki artists

Phone: (06) 758 8746

Local artwork Botanical Ceramics Scenery Copper



**Carefirst**  
Medical Centres

WESTOWN + MERRILANDS + MOTUORO

**Family friendly general practitioners caring for you and your family**

<b>99 Tukapa Street</b> Phone (06) 753 9505 Admin@carefirst.co.nz	<b>Merrilands Shopping Centre</b> Phone (06) 758 8773 email@merrilandsmedical.co.nz	<b>486 St Aubyn Street</b> Phone (06) 751 0390 admin@motuoroamedical.co.nz
---	---	--



**THE BREAKFAST CLUB  
WITH KEN & ANNA  
ON TARANAKI'S**

**MORE FM 93.2**

**LIVE & LOCAL**  
FROM 6AM-10AM WEEKDAYS

rova

Artist	pg #	Ian Lewis	24	Penny Brooks	46
Alan Axten	5	Jana Branca	34	Phil Pollock	39
Alice Cowdrey	52	Janeen Page	28	Phil Taylor	38
Amy Brennan	6	Jan Huijbers	29	Pippa Lugg	8
Amy Sao Tui	22	Janet Belton	33	Portia Roper	54
Amy Taunt	41	Janine Deller	28	Rachael Davies	12
Amanda Doughty	34	Jayeta Valentine	27	Rebecca Beyer	14
Amanda Hewlett	9	JD Reid	15	Renate Verbrugge	6
Anna Scott	27	Jeanette Verster	23	Rhonda Crawford	47
Anthea Stayt	4	Jennifer Halli	10	Richard Landers	54
Barbara Crow	13	Jodi Naik	9	Rob Wright	51
Belinda Lubkoll	51	John McLean	2	Robyn Smaller	41
Beth Armstrong	52	Joni Murphy	3	Rodney Dunlop	10
Brenda Cash	22	Jo Stallard	42	Rohan Wealleans	16
Brendan Larsen	17	Juliet Larkin	20	Rosemary Petterson	53
Brian Cocker	39	Karen Clark	4	Roxane White	34
Briar Tucker	10	Karen Dey	47	Sally Johnson	37
Brigitte Calloway	38	Karen Waterson	43	Sam Eva	17
Carina McQueen	41	Kaye Anderson	29	Sandra Spence	33
Carmel Boone	50	Kelly Dobbs	14	Sarah Tullett	32
Cathy Campbell-Smart	8	Kirsty McLean	53	Shannon Lucy-Baker	2
Che Rogers	26	Krismarlianti Donaldson	47	Sharon Mackie-Langton	42
Christina McLean	3	Kris White	54	Sheryl Goble	40
Claire Jensen	48	Laurel Davies	26	Simon Raine	13
Dale Copeland	50	Leighton Upson	16	Sobranie Ngarin	4
David Le Fleming	28	Lesley Dowding	24	Susie Harrop	46
David Rogers	12	Lester Earl	20	Suzanne Bloch-Jorgensen	51
Deb Williams	18	Lindsay Maindonald	44	Suzan Kostanich	23
Derek Hughes	9	Margaret Scott	53	Tanya Paton	13
Eva Collins	17	Maria Brockhill	5	Tasha Waterson	21
Flo Blyde	32	Marita Green	22	Teresa Goodin	50
Gabrielle Fawkner	15	Marlene Busby	37	Theresa Tongi	23
Garry Cole	26	Mark Bellringer	44	Tony Brooks	8
Gaye Atkinson	21	Michelle Rowland	46	Tony Rumball	6
Gayleen Schrider	37	Mikaela Nyman	24	Tony Waterson	43
Hayley Elliott-Kernot	14	Mike Brown	12	Volker Hawighorst	5
Helen McLorinan	3	Milarky	16	Viv Davy	48
Henriette Reason	15	Pantea Rastegari	33	Wayne Morris	32
Howard Tuffery	2	Patti Cocker	39		
Ian Calloway	38	Paul Burgham	44		



This publication uses vegetable based inks and environmentally responsible paper produced from Forest Stewardship Council® (FSC®) certified, Mixed Source pulp from Responsible Sources.



Paper produced using Elemental Chlorine Free (ECF) and manufactured under the strict ISO 14001 Environmental Management System.



# Taranaki **Arts** Trail

Nau mai haere mai ki te ara toi Taranaki

27-29 October & 3-5 November

