

taranaki**arts**trail



Taranaki**arts**trail

28 - 30 October & 4 - 6 November 2022

Open 9.30 am - 4.30 pm

Free Admission

and

Open Studio Guide

2022 - 2023

(keep this brochure - many artists are available all year)

www.taranakiartstrail.co.nz



Taranaki *arts* trail

28-29 -30 Oct & 4-5-6 Nov 2022

Welcome to Taranaki for our ninth Trail.

Our committee is grateful for the vital support of sponsors, patrons and local businesses as well as the artists. Seventy nine artists (many first time on the Trail) and just six days to see them might seem a bit daunting but fortunately many artists open their studios to visitors by appointment outside the Trail dates and this brochure is intended to last the year between Trails.

On this Trail you can find fascinating photography and objects imaginatively rendered in glass or stone or wood, clay, fibre, metal etc as well as many types of painting and printmaking. In effect the Trail is run as though it were one big diffuse exhibition for the community, but more importantly, it is to have our artists available to talk to a lot of interested people.

CONTENTS

KEY

- 4 NORTH TRAIL
- 24 EAST TRAIL
- 32 SOUTH TRAIL
- 38 WEST TRAIL



Studio open all festival week



Studio open by appointment throughout the year



Wheelchair accessible



Toilet available



Your guide to the Trail; these orange flags show you where the open studios are located.

SPONSORS



Len Lye Centre



GRANTS



2022 PATRONS

PRESTON & SACHIKO BULFIN

SUE KELLY

PETER & ROSEMARY TENNENT

LYNDA & JOHN MATTHEWS

PHIL & ROBYN HINTON

KEN & JENNY HORNER

ANNA & DARRIN MUGGERIDGE

SUPPORTED BY





Gover St Gallery

19 Gover Street, New Plymouth

06 757 4278 : goverstgallery@gmail.com

An Independent, not-for-profit Community Art Gallery

TARANAKI ARTS TRAIL 2022

ARTISTS EXHIBITION

21st October - 20th November

OPEN EVERY DAY : 10-6PM

... throughout the festival ...

TARANAKI ARTS TRAIL 2022

INFORMATION HUB

brochures, maps, directions, advice, respite



NORTH

Urenui Waitara New Plymouth

5 **CHRIS MCLEAN**
JOHN MCLEAN
HOWARD TUFFERY

6 **ROBYN JACOB**
MEL HUTCHINSON
KAREN CLARK

7 **MARYANNE VAN ROIJ**
ANTHEA STAYT
MARIA BROCKHILL

9 **RENATE VERBRUGGE**
VOLKER HAWIGHORST
AMY BRENNAN

10 **TONY RUMBALL**
AMANDA HEWLETT
JANETTE THEOBALD

11 **BRENDAN LARSEN**
J D REID
HAYLEY ELLIOTT-KERNOT

13 **HENRIETTE REASON**
REBECCA BEYER
SIMON RAINE

14 **GABRIELLE FAWKNER**
ROHAN WEALLEANS
TANYA PATON

15 **GAYE ATKINSON**
DEB WILLIAMS
JOSHUA SANDS

16 **JULIET LARKIN**
CHE ROGERS
JENNIFER HALLI

17 **TASHA WATERSON**
KRISTINA WATSON
MARITA GREEN

18 **JAN HUIJBERS**
JANEEN PAGE
MICHELLE PARKER

19 **LAUREL DAVIS**
GARRY COLE
GEOFFREY YOUNG

20 **MIKE BROWN**

21 **PANTEA RASTEGARI**
SARAH TULLETT
WAYNE MORRIS

22 **JANA BRANCA**
ROXANE WHITE

CHRIS MCLEAN • Mixed Media



a: 29 Pukearuhe Road, Urenui
p: 027 3784536
e: chrisjohn@xtra.co.nz
i: mclean1844/

I am a mixed media artist using paint on board or canvas and decorating with organic and inorganic found objects.

Only open October 28 - November 1

JOHN MCLEAN • Painting

a: 29 Pukearuhe Road, Urenui
p: 027 3575990
e: mimifarm1@gmail.com
w: johnmclean.co.nz/

John McLean is a long established rural based artist, painting mainly with oils to produce narrative, symbolic imagery to comment on the human condition.

Only open October 28 - November 1



HOWARD TUFFERY • Sculpture

a: 27 Pukearuhe Road, Urenui
p: 06 7523340
e: waitoitoi@hotmail.com
w: tekupenga.com/howard-tuffery.html



Sculpture garden, studio and gallery. Fine crafted sculpture in wood and stone. Open by appointment outside of arts trail. Driveway is not suitable for buses and large vehicles.

1



2



3



4



ROBYN JACOB • Mixed Media

a: 26 Mataro Road, Urenui
 p: 027 3102297
 e: r.jacob7@gmail.com
 f: Mataroarts/

Hello, I am a Mixed Media Mosaic Artist, working from my studio here in sunny Urenui. I like to recycle and repurpose items such as vintage china, glass beads, shells, ornaments, screws, nails, tools anything I find interesting to incorporate in my artwork. Look forward to seeing you here at Mataroarts Studio.

5



MEL HUTCHINSON • Mixed Media

a: 26 Mataro Road, Urenui
 p: 021 1417902
 e: mirren2000@hotmail.com
 f: melaniemirrenart/

I work with acrylics and resin creating puzzle coasters which are interactive and practical adding vibrancy to your home. I have been venturing into creating bigger pieces showcasing abstract designs.



6



KAREN CLARK • Fibre

a: 23A West Quay, Waitara
 p: 022 6482713
 e: karenzkitz@yahoo.com
 f: KeteLady

KareNZ Kitz makes and teaches Harakeke Art and Craft. Traditional Maori Kete - baskets/bags, Piupiu - skirts, Kakahu - Maori costumes and wearable art, contemporary wall hangings and handmade NZ souvenirs. I also work with other native plants and in my Studio the aromas of nature are relaxing and peaceful. Come in for a chat and watch me weaving. I make it look very easy, so that you too will want to have a go.

MARYANNE VAN ROIJ • Ceramics

7



a: 1215 Devon Road, New Plymouth
p: 027 3739380
e: millervanroij@xtra.co.nz
f: maryannevanroij/



I work from my home based studio overlooking our small farm on the outskirts of New Plymouth. Making functional and decorative ceramic pieces, using mainly porcelain and terracotta clay.

ANTHEA STAYT • Ceramics

8

a: 17 Tiromoana Crescent, Bell Block
p: 021 1778354
e: staytz123@gmail.com
w: artbyanthea.co.nz/

Award winning clay sculptures, abstract oil paintings and a combination of the two art forms result in a collection of unique and contemporary creations.

Studio open by arrangement throughout the year.



MARIA BROCKHILL • Ceramics

9



a: 15B Bell Block Court, Bell Block
p: 027 2714402
e: mbrockhill@xtra.co.nz
f: Maria Brockhill Clay Art



I am a ceramic artist, I love to make sculptural pottery that is interesting and beautiful, enhanced with my signature jewel coloured glazes.

An open space for artists & audiences to share new ideas, perspectives, cultures & experiences.

LEN
LYE
CENTRE
GOVETT -
BREWSTER
ART
GALLERY

42 Queen Street
Ngāmotu New Plymouth
Aotearoa New Zealand
govettbrewster.com



a: 286B Smart Road, Hillsborough
p: 027 3502020
e: renatenz@hotmail.com
w: renateverbrugge.com/



If you like “Mothers and Daughters” on the New Plymouth foreshore, come discover my smaller sensual and fun female nudes in italian marble, Taranaki andesite and other hard stone.

VOLKER HAWIGHORST • Sculpture

a: 286B Smart Road, Hillsborough
p: 027 6884127
e: volking@gmx.com
w: volkerhawighorst.jimdofree.com/



After an international career in architecture & design and a keen interest in art, I now dedicate all my time to creating objects and sculptures with unusual materials and environmental appeal.

**AMY BRENNAN • Ceramics**

a: 286B Smart Road, Hillsborough
p: 0211475829
e: amy.ester.brennan@gmail.com
i: @amy_brennan_ceramics



I am a ceramic artist. I create whimsical, figurative sculptures inspired by children's book illustrations, flowers and pop-culture. Each piece is hand built, hand painted with coloured glazes then fired in an electric kiln.

13

TONY RUMBALL • Painting

a: 106 Queens Road, Glen Avon
 p: 06 7591629
 e: tony.pam@xtra.co.nz
 w: virtual.tart.co.nz/Tony/tony.htm



Expressionist oil paintings.
 This one is a detail from 'A Composer'.

14

**AMANDA HEWLETT • Painting**

a: 69 Buller Street, Strandon
 p: 027 3436206
 e: pjaghewlett@xtra.co.nz
 w: amandahewlettart.com

It is the stories of New Zealand, its land and its people, that provide a rich resource for my artwork. My studio is set in my garden, another passion of mine.

15

JANETTE THEOBALD • Fibre

a: Basement, 5 Gilbert Street, New Plymouth
 p: 021 02470258
 e: Janettetheobald@gmail.com

Discover here the magic of wool! One of a kind felt garments, accessories, wall art, vessels, throws, along with an eclectic mix of wooden toys, woven vessels and adornments.



BRENDAN LARSEN • Photography

16



a: 1/87 Brougham Street, New Plymouth
p: 021 1112798
e: brendanlarsen@hotmail.com
w: blarsenphoto.com



My passion is capturing amazing landscape and nightscape images that inspire.

J D REID • Painting

17

a: 33 Devon Street West, New Plymouth
p: 027 3082255
e: jd@jdreid.co.nz
w: jdreid.co.nz/

Combining my passion for the great outdoors and enthusiasm for artistic endeavour has resulted in an enjoyable career as a fulltime artist specializing in large landscapes while also painting other subject matter that catches my interest.



HAYLEY ELLIOTT-KERNOT • Painting

18



a: 33 Devon Street West, New Plymouth
p: 022 1002976
e: hayley.ek@gmail.com
w: hayleyelliottkernot.com/



Hayley's work explores the threads of commonality that tie together our beautiful, diverse heritage and connects us as humans. Her work focuses on oil portraits and children's books.

Image credit: Fanny B. Good, *N.Z. Fungi*, collection of Puke Ariki



State of Nature:

Picturing the Silent Forest

10 December 2022 - 23 April 2023

Puke Ariki Museum, Temporary Gallery

┌Puke Ariki┐



NEKENEKEHIA
TUKUA

Nekenekehia Tukua

2 July - 20 Nov 2022

Puke Ariki Museum
Temporary Gallery

┌Puke Ariki┐



WharehokaSmith

HENRIETTE REASON • Painting

a: 33 Devon Street West, New Plymouth
p: 021 1375635
e: henriette.reason@gmail.com
f: artbyhenriettereason/

Henriette paints big, bold and colourful abstracts in fluid acrylics and displays them in a shared studio/gallery in downtown New Plymouth.



19



REBECCA BEYER • Painting

a: 33 Devon Street West, New Plymouth
p: 027 7813099
e: nf.rb@outlook.com
i: rebeccabeyerart



Storytelling with paint and printmaking. Colourful characters travel through streets and landscapes leaving the observer to create their own tales.

20



SIMON RAINE • Ceramics

a: 33 Devon Street West, New Plymouth
p: 022 0428625
e: thesimonraine@gmail.com
f: artloftnz

Simon Raine has formed a close relationship with the landscape of Taranaki. Simon's recent artwork investigates our dramatic Taranaki seascape, drawing attention to the formidable but fragile ocean on our doorstep.



21



22**GABRIELLE FAWKNER • Mixed Media**

a: 33 Devon Street West, New Plymouth
 p: 021 326705
 e: gabriellerfawkner@gmail.com
 f: gabbiarts/

Gabrielle is a life drawing tutor, chalk pastel artist and a printer maker. She uses harakeke paper and earth pigments chalk pastel and collage work is influenced by expressionism.

**23****ROHAN WEALLEANS • Painting**

a: 74 Powderham Street, New Plymouth
 p: 021 497716
 e: roh_boat@yahoo.com

Rohan Wealleans completed a Master of Fine Arts in painting at the University of Auckland in 2003 and in the same year won the Waikato Art Prize. In 2006 he was the winner of the 15th Annual Wallace Art Award. Since 2001, Wealleans has exhibited regularly both in New Zealand and internationally.

24**TANYA PATON • Painting**

a: 101A Fulford Street, New Plymouth
 p: 021 02992556
 e: tapacreations@gmail.com
 f: Tanya.Paton.NZ

Colourful paintings on Canvas and also modern floral photography.



a: 82 Cutfield Road, Westtown
 p: 06 758 0120
 e: ggatkinson82@hotmail.com
 f: gaye.atkinson



Influences for Gaye Atkinson's 'primitive' pieces are mainly artefacts or our unique environment of rocks, water, farmland and hills. The former represented by her use of metallic glazes, the latter by hand texturing the clay.

DEB WILLIAMS • Painting

a: 94 Hine Street, New Plymouth
 p: 027 4978130
 e: debw244@gmail.com
 w: debwilliams.co.nz



I am a contemporary artist painting in oil, acrylic and encaustic mediums. I am inspired by nature- beaches, mountains, skies, and the human form. I have recently moved to beautiful Taranaki - come and meet me and see my art!

**JOSHUA SANDS • Sculpture**

a: Flat 10 /12 Davies Lane, Moturoa
 p: 022 1930821
 e: joshuasandsart@gmail.com
 i: joshua_sands_art/



Joshua Sands is an award winning ceramic sculptor based in New Plymouth. Working in the realms of introspection, figurative sculpture, and the surreal and sublime, he strives to create artwork with authenticity. Returning to the Arts Trail after a brief hiatus, he is looking forward to sharing this new studio experience with you all.

28

JULIET LARKIN • Ceramics

a: 498A St Aubyn Street,
Basement below Tiger Town Café, Moturoa
p: 027 7078774
e: art@julietlarkin.nz
w: julietlarkin.nz/

Juliet Larkin is a ceramic artist and jeweller, focusing on sculptural pieces and functional domestic ware. Her work explores texture/skin, tension, form and our relationship with objects. Visit her at her studio below Tiger Town Cafe, in Moturoa.

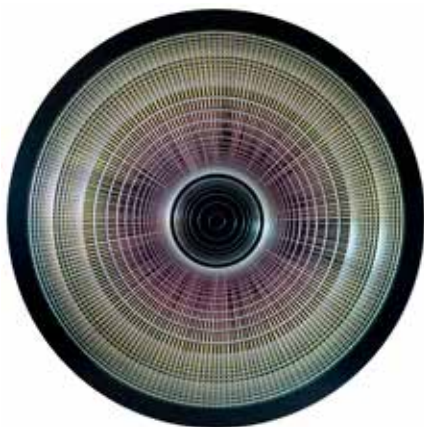

29

**CHE ROGERS • Painting**

a: 82 South Road, Blagdon
p: 027 7111615
e: che@digitalstuff.net.nz
w: cherogers.com/

Visit the studio of artist/musician Ché Rogers to view abstract circular paintings that explore the inseparable relationship between motion, light and sound. Find out how he creates those perfect circles.

30

JENNIFER HALLI • Printing

a: 82 South Road, Blagdon
p: 021 1862277
e: jenhalli@mac.com
w: jenniferhalli.com/

Artist Jennifer Halli merges ceramics and printmaking. Using collagraph plates and wood blocks, she creates “darkly joyous” short-run series and monotypes using ink made with ash, sand and clay.



TASHA WATERSON • Other

31



a: 54 Oranga Street, Westtown
p: 027 3671648
e: tashakwaterson@gmail.com
w: tashawatersonart.wordpress.com/



The human form inspires Tasha's artwork. The drawings are done in charcoal or soft pastels. Tasha's sculptures are line drawings that blur boundaries between two dimensional and three dimensional drawings.

KRISTINA WATSON • Mixed Media

a: 44 Wallath Road, Westtown
p: 027 3109301
e: hello.artou@gmail.com
i: artou_nz/

The colours and content of nature is what inspires me as an artist. Growing up in Taranaki led to a close kinship with nature and I often use references to this in my art. Working with a range of media and techniques, my art often evolves through an experimental process, unhindered by any formal rules of art making.



32



MARITA GREEN • Ceramics

33



a: 28 Davies Road, Hurdon
p: 021 715777
e: maritagreen.artist@gmail.com
i: maritagreen/

I'm a full-time contemporary ceramicist working from my home studio in Hurdon, New Plymouth. My work is functional (cups, tumblers, bowls) and tells a story using colour, pattern and illustration. I love what I do, and I hope you will feel that when you visit my studio!



a: 5A Wayne Place, Ferndale
 p: 06 7536104
 e: janhuijbnsz@gmail.com
 w: virtual.tart.co.nz/Jan/ocean.htm

The intention of my work is to make you aware of the wellbeing of the Ocean. For me the Ocean is the most beautiful part of the world with all its blue and purity, especially in the Pacific. Alarmingly these colours are fading as well as its creatures. The Ocean hasn't the power to stop the abuse and attacks from human side. Restoring and respecting their world will both give us the rights to live, destruction will end both worlds.

JANEEN PAGE • Ceramics

a: 11 Glenpark Avenue, Frankleigh Park
 p: 027 7597600
 e: janeenpage@gmail.com
 w: janeenpage.com/

Janeen produces purely functional kitchenware, colanders, bread tins and tableware such as large salad bowls, mugs, and plates. The colours are unique to the Taranaki region and contain local ingredients such as ash, rock, and volcanic remnants. The results are a beautiful palette of warm earthy tones.



MICHELLE PARKER • Sculpture

a: 44 Huatoki Street, Vogeltown
 p: 020 40045927
 e: parkermichellejean@gmail.com

Uniquely carved stone sculptures for the garden and indoors made from local andesite stone. Geometric and organic forms to please the eye and sense of touch.



a: 30 Huatoki Street, Vogeltown
 p: 021 0610398
 e: davisblink@xtra.co.nz
 i: laurel.davis.art/



Inspired by insects, dragonflies, beetles, spiders and other things that lurk. I use copper and solder to create small sculptures to climb the indoor walls. Other quirky creatures from fish heads to bird ladies.

GARRY COLE • Mixed Media

a: 27 Essex Street, Vogeltown
 p: 027 2842885
 e: dezinerconcrete56@gmail.com

Fifteen years experience with concrete overlay on polystyrene core for my sculptures, wall hangings, coffee tables and functional art. My art consists of quirky, durable creations for inside or out.

GEOFFREY YOUNG • Sculpture

a: 90 Brooklands Road, Brooklands
 p: 027 3592727
 e: sycra34@gmail.com
 w: geoffreyyoungfurniture.co.nz/



Form and structure in fine woodworking, furniture design and sculpture



a: 90 Brooklands Road, New Plymouth

p: 027 2236138

e: 22pilotroad@gmail.com

w: bonecarver007/

I am a thoughtful and reflective bone artist with a particular interest in people, their connections, relationships and spiritual journeys. Belonging is key "You are never alone – you are part of something bigger than yourself".



Gordon Harris
THE ART & GRAPHIC STORE

in-store & online

Auckland Hamilton Wellington Christchurch
www.gordonharris.co.nz

PANTEA RASTEGARI • Painting

41

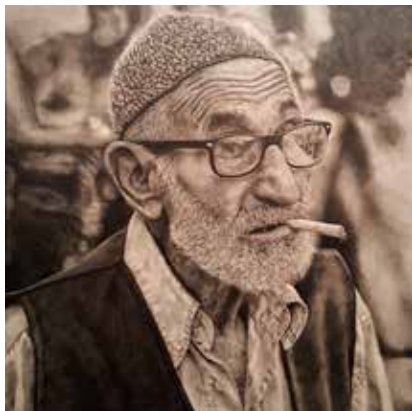

a: 221 Heta Road, Merrilands
p: 027 5045170
e: pantea.rastegari@gmail.com
w: pantearastegari.com/



I'm inspired by people, their lives, their stories and how these experiences are reflected in character shown in their face. Open by appointment throughout the year.

SARAH TULLETT • Other

a: 693 Carrington Road, Hurworth
p: 021 1363415
e: sara.tullett@gmail.com
f: The-Tullett-Morris-ART-SHED

Jewellery. Hand crafted, inspired by nature, bush, beach and Maunga. Unique, original, bespoke, beautiful. Using silver, paua, leather, copper, stone and gold.



42



WAYNE MORRIS • Mixed Media

43



a: 693 Carrington Road, Hurworth
p: 06 753 5914
e: waynemorriscreates@gmail.com
f: The-Tullett-Morris-ART-SHED



Salvage Art and Design showing at the Tullett-Morris Art Shed. Functional art, garden art, wall art - all created from salvaged, upcycled and recycled materials.



a: 838 Mangorei Road, Mangorei
 p: 027 5403850
 e: jbranca.art@gmail.com
 w: janabranca.com/

I am particularly interested in our 'human condition', and see the common denominator of our humanity as the crown of creation, as more fundamental than any of our differences.



a: 248 Junction Road, Mangorei
 p: 022 353614
 e: rox.ross@xtra.co.nz
 f: Roxicards

'Colourful, quirky slice of life stories in paint and printing ink.'



Carefirst
Medical Centres
 WESTOWN + MERRILANDS + MOTUROA



Family friendly general practitioners caring for you and your family

99 Tukapa Street
 Phone (06) 753 9505
 Admin@carefirst.co.nz

Merrilands Shopping Centre
 Phone (06) 758 8773
 email@merrilandsmedical.co.nz

486 St Aubyn Street
 Phone (06) 751 0390
 admin@moturoamedical.co.nz

- 25 **GAYLEEN SCHRIDER**
SALLY JOHNSON
MARLENE BUSBY
- 26 **BRIGITTE CALLOWAY**
IAN CALLOWAY
BRIAN COCKER
- 27 **PATTI COCKER**
PHIL POLLOCK
JEANETTE PARKER
- 28 **AMY TAUNT**
ROBYN SMALLER
CARINA MCQUEEN
- 29 **JO STALLARD**
TONY WATERSON
KAREN WATERSON
- 30 **LINDSAY MAINDONALD**
MARK BELLINGER
DAN MILLS

Inglewood Stratford Eltham

EAST

ACCESS

RāDio
TARANAKI

104.4 FM

Your voice, your choice.



**PERCY
THOMSON
GALLERY**

**GALLERY AND STORE
OPEN 7 DAYS FROM 10.30
FREE ENTRY
MIRANDA STREET, STRATFORD**

PERCYTHOMSONGALLERY.ORG.NZ

GAYLEEN SCHRIDER • Fibre

46



a: Egmont Village Community Centre,
1299 Egmont Road, Egmont Village
p: 027 3327111
e: gayscha@xtra.co.nz



My best creativity is expressed through weaving. I also felt and manipulate fibres, whether animal, plant or man made fibres. Items may be practical or purely visual, but each is unique.

SALLY JOHNSON • Jewellery

47

a: Egmont Village Community Centre,
1299 Egmont Road, Egmont Village
p: 027 2868 287
e: maudestimelessjewellery@hotmail.com
f: Maudes-Timeless-Jewellery



My passion is re-creating discarded vintage jewellery and antique pocket watch parts into quirky and unique jewellery.



MARLENE BUSBY • Other

48



a: Egmont Village Community Centre,
1299 Egmont Road, Egmont Village
p: 06 7522029
e: marlene@brauhaus.co.nz



My passion is in designing and making bespoke bags, and other fashion accessories like belts, glass cases and purses.

49

BRIGITTE CALLOWAY • Painting

a: 87A Rata Street, Inglewood
 p: 021 1805147
 e: brigitt@holistichealing.co.nz
 w: holistichealing.co.nz/sacred-geometry.html

As a Clinical hypnotherapist I work with one component of our existence, the human mind. As an artist, I address to the trinity of mind, body and soul. My work is based on patterns and symbols of sacred geometry.



50

**IAN CALLOWAY • Painting**

a: 87A Rata Street, Inglewood
 p: 027 3841047
 e: ian@ianalloway.co.nz
 w: ianalloway.co.nz

As an artist, I attempt to highlight the beauty of the human body through the vehicle of expressive brushwork. I have been pursuing drawing and painting as a professional artist for the last 40 years and I believe that there is always something more to learn.

51

BRIAN COCKER • Ceramics

a: 34 Brookes Street, Inglewood
 p: 021 522902
 e: briancocker749@gmail.com
 f: ThePottersShedInglewood/

Although Patti and I work together on a number of different pieces I particularly enjoy making quirky boats and caravans etc.





PATTI COCKER • Ceramics

52

a: 34 Brookes Street, Inglewood
p: 021 524280 (txt only)
e: patriciaecker50@gmail.com
w: ThePottersShedInglewood/



I enjoy making highly coloured art and unique pieces for both inside the home and out in the garden. Our studio is open throughout the year by appointment.

PHIL POLLOCK • Sculpture

a: 186 Lincoln Road, Inglewood
p: 027 6299899
e: hammerstonecrafts@gmail.com
f: hammerstonecrafts

We source, collect and work exclusively with exotic New Zealand stone to create unique display pieces that highlight the last 250 million years of the development of the Zealandian continent.



53



JEANETTE PARKER • Mixed Media

54



a: 6 Tawa Street, Inglewood
p: 021 1215245
e: jeanettep3000@gmail.com



I am inspired by colours from nature and use resin, acrylic paint and mineral colours. I make wall art, jewellery and other various objects.

55

AMY TAUNT • Photography

a: Norfolk Hall, 2080 Mountain Road

p: 027 7693719

e: amy.taunt@gmail.com

w: amytaunt.wordpress.com/

Landscape photography is my passion. I love being out and about exploring new places around New Zealand. I have a range of different products available. Come and see us at the Norfolk Hall on the main road between Midhirst and Inglewood.



56

**ROBYN SMALLER • Ceramics**

a: Norfolk Hall, 2080 Mountain Road

p: 027 8900200

e: robynsmaller@hotmail.com

I create quirky hand-built pottery and mixed media artworks for the home and garden. I also recycle treasures from op shops and incorporate beach finds into my art.

57

CARINA MCQUEEN • Painting

a: Norfolk Hall, 2080 Mountain Road

p: 021 716188

e: design@mcqueens.co.nz

w: mcqueens.co.nz/

I am a self-taught artist working mainly in oil paint. Paint application and capturing the light on everyday objects and situations is my main motivation of my paintings.



a: 11 Fenton Street, Stratford
 p: 021 1870030
 e: griffinjo61@gmail.com
 w: fentonartscollective.co.nz



The layered process of grisaille (dead layer painting) is a fascinating method for an artist. It is anything but dead! A limited monochrome palette renditions form and value in three dimensions. I'm currently exploring a deconstructive process where the dead under layer is part of the finished work.



TONY WATERSON • Other

a: 41 Celia Street, Stratford
 p: 022 3124861
 e: tonyandkaren@inspire.net.nz

I am a Wood Turner and Sculpture. My inspirations comes from the different grains of wood, each piece is so different and unique.



KAREN WATERSON • Painting

a: 41 Celia Street, Stratford
 p: 022 1050313
 e: tonyandkaren@inspire.net.nz



I mostly work in oils now, but still do one in acrylic now and again. My inspiration comes from the beauty of our amazing country, painting, landscapes, birds and animals.



61

LINDSAY MAINDONALD • Painting**a:** 80 King Edward Street, Eltham**p:** 027 4349267**e:** linant.mdonald@hotmail.com

Drop in and see how Lindsay combines his mountain, tramping and painting pastimes to produce mountain landscapes, back country scenes, pencil drawings and portraits. Picnickers welcome in the picturesque Studio Garden or relax in the 100 year old ex Croquet Pavilion Art Studio and learn it's history.



62

MARK BELLINGER • Painting**a:** 51 Bridge Street, Eltham**p:** 027 4974900**e:** mark@markbellringer.co.nz**w:** markbellringer.co.nz/

I like to find interesting points of view in the "ordinary everyday that surrounds us". I enjoy making a painting with oil paint simplifying the view and capturing the light.

63

DAN MILLS • Painting**a:** 96 Bridge Street, Eltham**p:** 027 2389099**e:** danymills@yahoo.co.nz**w:** danmillspaintings.com

Large expressive abstract canvas.



32 **PENNY BROOKS**
KRISMARLIANTI DONALDSON
RHONDA CRAWFORD

34 **KAREN DEY**
VIV DAVY
CLAIRE JENSEN

Hawera Opunake

SOUTH

MOSTFM.CO.NZ

³ SINCE AGES AGO

¹ **100.4 —**

² **THE MOST FM**

THE MOST
100.4 FM



a: 826 Manaia Road, Kapuni

p: 027 336 9524



e: pennybrooksp photography@outlook.com



f: Penny.Brooks.Photography



A mix of NZ & African Wildlife from the wonderful Kaimanawa Wild Horses to the stunning Animals of Africa to the very large and very small birds. Along with a display of my Canine Portraiture.



a: 30 Ngatai Street, Manaia

p: 022 1696151

e: krismarliantiart@gmail.com

w: coastalartstrail.nz/gallery/tantrum-studio/

My artwork shows how I feel and what I think about myself, feelings, life, and the universe. My choice of medium reflects my exploration towards my feeling and process. My style reflects my thoughts, values, beliefs, and feelings towards myself and life.



a: 86 Tasman Street, Opunake

p: 027 6060664



e: rhondacrawford73@gmail.com



I like to paint the natural world from my perspective. Connecting, remembering experiences through a child's eyes.





Lysaght Watt Gallery

4 - 6 Union Street, Hawera : 06 278 7611

Start your art adventure with us

OPEN 10 - 4pm Every Day
28th October - 6th November

Taranaki Arts Trail 2022

Artists Exhibition

17th October - 12th November

The artworks on display are available to purchase

lysaghtwattgallery.co.nz

67**KAREN DEY • Painting**

a: 22 Halse Place, Opunake
 p: 027 7262540
 e: Karendeyzart@gmail.com
 f: Karendeyzart/

Karen paints mainly in acrylics on canvas. Covering a wide range of subject matter, with favourites being the sea, bird life, old buildings and Mt Taranaki. Also painting commissions from photographs.

**68****VIV DAVY • Fibre**

a: 18 Halse Place, Opunake
 p: 021 407424
 e: viv@blacknosugar.com
 w: fromoutofthebluestudiogallery.com/

My fibre art practice is diverse and eclectic but centred around natural fibres, natural dyes, slow making, handcrafted objects. Woven textiles, handmade books and papers, and glorious hand-dyed fabrics will be part of The Cupboard Collection 2022.

69**CLAIRE JENSEN • Sculpture**

a: 29 Hickey Place, Opunake
 p: 021 02242438
 e: clairence28@hotmail.com
 w: clairejensenart.net/

Sculpture and functional design from recycled materials. Situated at The Brown Bach Studio, next to the Hickey Place entry to the Opunake Loop Trail and historic Te Namu Pa.



35 **LEIGH FAIRWEATHER**

36 **TERESA GOODIN**
LISA NEWSOME
SUZANNE BLOCH-JORGENSEN

37 **ROB WRIGHT**
BELINDA LUBKOLL
BETH ARMSTRONG

38 **MARGARET SCOTT**
RICHARD LANDERS
KRIS WHITE

Okato Oakura

WEST

LEIGH FAIRWEATHER • Mixed Media

70



a: 322 Hampton Road, Okato
p: 027 2431003
e: leighfairweatherart@gmail.com
w: leighfairweatherart.co.nz/

I am a mixed media artist surrounded by and inspired by rich colours and contours. I love it when my pieces invoke a sense of calm and quiet contemplation.

71 TERESA GOODIN • Mixed Media



a: 1729 South Road, Tataraimaka

p: 027 4543585

e: info@teresagoodin.co.nz

w: Teresagoodin.co.nz/gallery/



Teresa creates complex and colourful handcrafted collages inspired by ancient cultures, esoteric wisdom and the beauty of the natural world. Teresa is a resident artist at LUMEN Studios and Gallery.



72



LISA NEWSOME • Mixed Media

a: 44C Kaitake Road, Oakura

p: 027 3490700

e: Newsomelisa66@gmail.com

I have an eclectic mix of works ranging from portraits to landscapes. I am a mixed media artist and in my recent works I have used metallic leaf to give a luminous quality.

73 SUZANNE BLOCH-JORGENSEN • Ceramics



a: 194 Surrey Hill Road, Oakura

p: 027 6188861

e: suzanne@alleycat.co.nz

I work full time in my studio hand sculpting birds, creatures and seashells. I also make wheel thrown domestic-ware pottery.





a: 109 Surrey Hill Road, Oakura
 p: 022 6472120
 e: info@ringcraftmoana.com
 w: ringcraftmoana.com/



Step into manufacturing jeweller Rob Wright's studio and into a world of precious gems and metals.

Traditional jewellery techniques are being used to achieve his recognizable organic designs. Creating diamonds rings for our region for the past 50 years, you should not miss this opportunity to watch a goldsmith behind his workbench.

BELINDA LUBKOLL • Other

a: 109 Surrey Hill Road, Oakura
 p: 022 6472120
 e: info@ringcraftmoana.com
 w: ringcraftmoana.com/

Meet Belinda, a manufacturing jeweller originally from Berlin. Her designs are influenced by European art and architecture. Her Bauhaus design has been awarded in the 2019 Sydney design awards. From diamond designs to using contemporary materials, Belinda is leaving a foot print in the NZ art scene.



BETH ARMSTRONG • Painting



a: 8 Hussey Street, Oakura
 p: 027 2392756
 e: betharmstrongdesign@gmail.com
 w: betharmstrongdesign.com/



My love for nature and design continues to inspire me and recently led to the launch of my first collection of textile designs inspired by the beauty of New Zealand's native ferns. Over the last year I have been developing a series of botanical watercolour paintings which I'm excited to share for the first time during the 2022 Taranaki Arts Trail.

77

MARGARET SCOTT • Painting

a: 58 Messenger Terrace, Oakura



p: 06 7521116



e: artbythesea2747@gmail.com



w: margaretscott.co.nz/

Margaret's paintings reflect living in Taranaki between the mountain and the sea. Her studio has a large range of originals, prints, and cards. Studio open all year round by appointment.



78

RICHARD LANDERS • Glass

a: 143 Croydon Road, Omata

p: 027 6228131

e: info@stainedglassgallery.co.nz

w: stainedglassgallery.co.nz

Without Light there is No colour.
Light is the True colour
Light and Reflection are manipulated
With simple Form
Form seduces the Eye -
Explore Colour in Transparency.

79

KRIS WHITE • Painting

a: 851 South Road, Oakura



p: 027 4741721



e: kris_m_white@hotmail.com



f: Kris-White-Art-Design

Kris's studio is based in Oakura, ten minutes west of New Plymouth. Her love of bright colours makes her work POP. Using acrylic paint and bold black lines to enhance her work it gives it the WOW factor !!!

